

Power of 50 Plus

A Publication of the City of Beloit Senior Activity Center

The Mission of the Beloit Senior Center is to strive to fulfill the diverse interests and needs of mature adults, enrich their quality of life, maintain their independence and offer educational and volunteer opportunities.



**November
2024**

**Grinnell Hall
Senior Center
631 Bluff Street
Beloit, WI 53511**

**608-364-2875
Hours
Mon-Fri
8:00am-4:00pm**

Grinnell Hall membership is open to anyone no matter where you reside. Membership fee is only \$25 for an individual and \$40 for a couple. Memberships are from January - December. If you are in need of financial assistance we can assist you. Come join in on the fun!

Veterans Day Ceremony Monday, November 11 10:00am Public is invited

Light refreshments served following the ceremony

Veterans Day started as a day to reflect upon the heroism of those who died in our country's service and was originally called Armistice Day. It fell on November 11 because that is the anniversary of the signing of the Armistice that ended World War I. However, in 1954, the holiday was changed to "Veterans Day" in order to account for all veterans in all wars. We celebrate and honor America's veterans for their patriotism, love of country and willingness to serve and sacrifice for the common good.

Grinnell Hall has a history in serving Veterans and their families. In April of 1936 Emma H. Grinnell willed \$100,000 to build a Memorial Hall for patriotic organizations in loving memory of her husband, William H. Grinnell. William served in the Wisconsin Volunteer infantry during the Civil War. In 1977 the Veteran organizations sold Grinnell Hall to the City of Beloit and the organization leaders and city staff worked together to meet the needs of the veterans and seniors. Visit the Mural and Honor Wall in the Veterans' Room at Grinnell.



Presenters John Solis and Rick West

We will do a drawing for a lap quilt made by Illa Borgwardt

Please join us as we honor our Veterans at Grinnell Hall and show your support for their service.

Advisory Board of Grinnell Senior Center

Larry White - Chair, Linda Kuhnle - Vice Chair, Bill Tierney - Secretary, Sherry Westbrook- Treasurer
Lois Engen, Geri Heim, Rhonda Tierney, Roselyne Ackley, Anne Bua-Demus

The Blockheads
Friday, November 1st 1:00pm

Ladies and Gentlemen and children of all ages-Due to overwhelming popular demand, the fabulous Blockheads will make a return appearance at Grinnell Senior Center on Friday, November 1st 2024 at 1 pm. The group plays a carefully curated selection of songs from the 60's and 70's by the greatest artists of the era, including the Beatles, the Rolling Stones, Eric Clapton, Bob Dylan and more!
The group features native Beloiters and long time friends Matthew "Pops Fletcher" Goodwin on lead guitar and vocals, Roger "Rye" Kemman on rhythm guitar and vocals, Richard "Dick" Guelzow on bass guitar and David "the Sowlman" Sowl on percussion and vocals. This is a show you won't want to miss and admission is free! Be there or be square!



Thank your for your donations

Cindy Barnes, Diane Chasser,
Terry Babcock, Sherril Gilbertson,
Garner Family, Bonnie Long, Keith
Putney, Diane Chasser, Karen Nohr,
Ken Studinski, Marlene Schneider, Peter Demus,
Cindy McNess, JoEllen Smith



EUCHRE
JULY, AUGUST, SEPTEMBER

1ST PLACE RON P 71 POINTS
2nd PLACE LARRY W 59 POINTS
3RD PLACE DAVE S 52 POINTS

Roger Allen
Ruth Atwood
Beth Bausman
George Bemus
Marianne Carlson
Judy Cufu
Jim Deeds
Cheryl Donovan
Shirley Donovan
Linda Grebener
John Gwin
Tina Hardt
Marjorie Harris
Barb Hopper
Rae Johnson
Sandra Lathrop
Nancy List
Eloise Manley
Diana Mason
Janice Montero
Darlene Nelson
Gloria Novy
George Olson
Suzanne Parr
Michael Peterson
Joe Reinhard
Judy Robson
Gretchen Ruzeck
Brenda Schubert
Hope Small
Becky Smesrud
James Smesrud
Jim Teed
Laurie Tuttle
Kathy Vittone
Peggy Wellnitz

**H
A
P
P
Y

B
I
R
T
H
D
A
Y**

Lunch Bunch Friday, November 8 at Road Dawg at 11:30am



Enjoy great food, conversation and meet some new friends. burgers and a wide variety menu to choose from. Road Dawg's is located at 2956 Milwaukee Rd, Beloit, WI 53511 Please register.

**Beloit Public Library offers Free Notary Services
Please call 608-364-5743 for more information.**



Universal Yums Monday, November 25 2:30pm

Ready to taste an adventure? Join Heritage Woods of Belvidere and Rockford as you will read about this month's selected country and sample savory and sweet snacks. The products are delicious, unique, and often extremely difficult (or even impossible) to find in the United States. We end the fun with a trip on the Trivia Train! Please pre-register as space is limited to 20.

**UKES WELCOMES ALL STRING INSTRUMENTS
UKES, GUITARS, VIOLINS, CELLOS SO JOIN IN ON THE FUN
MONDAYS NOVEMBER 11 & 25 2:00pm**

ALDEN MEADOW PARK

Quality care, lasting recovery

Short-term rehabilitation - Post-acute care
Long-term care - Respite care

Tour today!

709 Meadow Park Dr, PO Box 309, Clinton, WI 53525
608-676-2202 | aldenmeadowpark.com

PlatinumHealth

HEALTH | MEDICARE | LIFE | SUPPLEMENTAL

Need affordable Medicare that's in step with your life?

Choosing the right Medicare coverage can be confusing.
I can help you find a plan that's right for YOU and YOUR BUDGET.

Jean Linos
Local Licensed Agent
P 262-264-5445
jlinos@myeph.com
www.eplatinumhealth.com/jlinos

I work by referral. Please don't keep me a secret
I do not offer every plan available in your area. Any information I provide is limited to the plans I do offer in your area. Please contact Medicare.gov or 1-800-MEDICARE to get information on all of your options

NEVER MISS OUR NEWSLETTER!

SUBSCRIBE

Have our newsletter emailed to you.

Visit www.mycommunityonline.com

Less work. More life!

Cedar Crest

Home happens here.
Cottages•Apartments
Assisted Living•Memory Care
Short-term Rehabilitation
CedarCrestLife.com
(608)756-0344



ROCK STEADY NON-CONTACT BOXING

Rock Steady is non-contact as you do not box against another person. Rock Steady Boxing is held at Big Hill Center in Big Hill Park– 1201 Big Hill Court Beloit. SOL Fitness and the City of Beloit are offering this program on Tuesday and Thursday evenings at 5:30pm. The class was designed for those with Parkinson's but has proven benefits for all! The class works on strength and flexibility, balance, cognitive drills and so many more skills required for active daily living. Participants are various ages and work to their capacity and ability. Registration is a must and safety protocols will be enforced. You are invited to come and observe a class. If you join, gloves must be purchased. We offer reasonably priced gloves if you don't have any. Cost is \$10 per class or purchase a punch card for \$100 for 11 classes. Please contact Connie Udell at 608-302-7088 or connieudell1@gmail.com for information on this special and with any other questions about Rock Steady Boxing. If you are curious about the program and more of its benefits check out www.rocksteadyboxing.org.

Grinnell Hall Holiday Show Friday, December 6 1:00pm

Searching for talent to share at the Grinnell Hall Holiday Show.

Whether it's reading a magical story, playing an instrument, singing, sharing some jokes or other talent. Grinnell members and visitors have been working hard to bring you another great Holiday Show!

All in the Family Tuesday, November 12 at 1:00pm

What is All In the Family? It is a group of "strangers" coming together to become "good" friends and a support group for all. Come and join us, "you are only a stranger the first time". Remember you can never have too many friends. We are working on getting to know each other and building friendships with each other and creating our own "family" right here at Grinnell. There are many reasons people might not have family around - widows or widowers, never had kids, siblings not in the area, etc.

Don't be shy - you will be glad you joined us.

Pickleball Play/Lessons Thursdays November 7 & 21 1:00pm

Pickleball is similar to tennis but with a "wiffle ball" that does not move as fast, smaller racquets, shorter net and smaller court. Parks and Recreation Department staff will be here to teach the rules of the game and we will play non-competitively fun play. Pickleball is fun, social and friendly. Come play or come to watch. Open to everyone. We will be inside at Grinnell Hall. Please let us know if you are interested.

Chair Massage Tuesdays, November 12 & 26 and December 3 & 10

We have received many positive comments about Certified Massage Therapist Alicia Jenski and how participants felt after their massage. Appointments begin at 12:00pm. Treat yourself to a relaxing and rejuvenating chair massage, it will make your day. A 15 minute chair massage is just \$12.00 for members

TOENAIL TRIMMERS APPOINTMENTS

Tuesdays November 19 & December 17

A registered nurse is available to trim your toes and dremell if necessary. Appointments are 30 minutes and cost is \$35. You can get your fingernails trimmed for an additional \$15 at the same appointment or make a separate appointment. Payment will be by cash or check only. Sorry no insurance is accepted. Appointments can be made by calling Toenail Trimmers at 262-719-0336. You will receive a reminder phone call so please put their number in your contacts.



**What The Tech with Mark Preuschl
Thursday, November 21 1:00-3:30
No appointment necessary**

You love the idea of a smart phone, new laptop or tablet, but you can't quite get the hang of it. Or, you are so frustrated you are ready to throw the device out the door? **What The Tech**, led by Mark Preuschl will be at Grinnell and you can drop in for some help. What the Tech is free and open to everyone. Bring your cell phones, your tablets or your laptop with a list of questions.

Beloit Disabled American Veterans (DAV)

If you are a veteran or know a veteran and want to find out about benefits you are invited to attend a DAV meeting at Grinnell Hall. Please note this is not insurance issues. Meetings are on the 4th Thursday at 6:00pm with the exception of December. You do not have to be a DAV member to attend the meeting.



**Elder Benefit Specialist
Lachel Fowler, Benefit Specialist**

The Benefit Specialist Program is a federal and state mandated advocacy program. Benefit Specialists are trained in the areas of benefit and entitlement programs as well as other issues. Lachel works with Rock County residents 60 and over regardless of financial status. Please call 608-757-5414 for additional information.

Please note that Lachel will not be at Grinnell October-December due to open enrollment. Please call Lachel for any needs.

**Watch Battery Replacement,
Jewelry Repair & Alterations**

Drop off your items and list what you need to have done with them. Please have items in some sort of bag with your name and phone number in the bag. Fees are charged for work.

**Make the
Smart Choice**



Assisted Living | 3055 S. Riverside Drive, Beloit, WI
608.365.7222



Assisted Living
5601 E. Rockton Road, Roscoe, IL
815.525.4800



At-Home Healthcare
608.363.5885



Member of Beloit Health System

608.363.7421



Visit www.beloithealthsystem.org





Morning Movie

“The Hill” Friday, November 1 10am

The inspiring true story of Rickey Hill, the small-town son of a traveling Pastor. A sandlot baseball phenom, Rickey defiantly overcomes his physical disabilities and father's persistent worry for his health, to fulfill his dream of playing professional baseball and ultimately transforming his connection with his father. Starring Dennis Quade

“The Polar Express” Friday, December 6 10am When a doubting young boy takes an extraordinary train ride to the North Pole, he embarks on a journey of self-discovery that shows him that the wonder of life never fades for those who believe.

Crazy 4 Crafts Mondays 9:45

Explore color in various mediums. Each week we will have adult coloring pages, greeting card kits and a craft. Each month we will also have a special craft such as painting, diamond art, floral arrangements, etc. Projects will be displayed at the front desk. Most supplies are provided at no cost. Check out front desk for some samples.

Do you know
how to report Medicare fraud?

PROTECT your personal information
DETECT suspected fraud, abuse, or errors
REPORT suspicious claims or activities

Contact
Senior Medicare Patrol
888-818-2611
www.smpwi.org
Wisconsin Senior Medicare Patrol

PENNY HANSEN
REALTOR

CENTURY 21 AFFILIATED
LICENSED IN IL & WI
SENIOR REAL ESTATE SPECIALIST (SRES)

www.pennyhansen.com
pennyhansenc21@gmail.com

608-751-1096

Agrace

Age at Home • Supportive Care
Hospice Care • Grief Support

(608) 755-1871
Agrace.org

2452

Daley • Murphy • Wisch
& Associates

FUNERAL HOME AND CREMATORIUM

2355 Cranston Rd. • Beloit, WI 53511
608-362-3444
www.daleymurphywisch.com

my choice
WISCONSIN

My Choice Wisconsin is a managed care organization that serves government-funded programs to seniors and adults with disabilities in over 50 Wisconsin counties.

Visit us today:
mychoicewi.org/LPI
1-800-963-0035

For more information on your long-term care options, contact your local ADRC.

DHS Approved 4/22/2021



Grinnell Family Feud Monday, November 11 12:30pm

Join in on this fun game as “Family versus Family” compete. We will make two teams out of those who attend. Your host is David Sowl who will read the questions and provide the answers to the top responses. This will be a fun and entertaining game that we will have once a month. Please register if you are interested in playing on a team. If you would like to be a spectator you do not have to register. Winning team will be given individual prizes.



Bingo Wednesday, November 20 1:00-2:30pm

Join us as we play bingo with a variety of prizes. There is no cost for bingo and it is open to anyone so bring some friends.



Drum and Music Circle Tuesday, November 19 1:00-2:00pm

NEW DAY, NEW TIME, SAME FUN!

Get involved it’s great for the soul!

Make music to grow your brain! Youth Unite Music Director Johnny leads the group’s creativity. All instruments are provided. Open to everyone.



**MEDICARE OPEN ENROLLMENT
October 15 – December 7, 2024**



[Medicare Part D and Medicare Advantage Plans](#)

You can change your premiums, co-pays and other plan details each year. Be sure to review your plan and make any changes by **December 7th**!

For more information or assistance with plan comparisons contact:

Rock County ADRC Lachel Fowler 608-757-5414

Assistance is also available through the following resources:

1-800-MEDICARE or www.medicare.gov

Disability Drug Helpline 1-800-926-4862 (if under age 60)

Medigap helpline 1-800-242-1060

Wisconsin Medigap Prescription Drug Helpline 1-855-677-2783



Uke It Up Beloit

A seven week Ukulele instruction class with inter-generational participation. Several individuals are Grinnell members. Opal Vance, Roselyne Ackley, Jamie Ackley, JoAnn Martin, Patty Behl, Betsy Schmiechen

Thanksgiving Word Search

S S D N E I R F S Q U A S H S L G P D
 Y R S R H A T E R R N S F A M I L Y I
 E P C S T U M H E D U T I T A R G M N
 K F A E U T T A A E P O T A T O E S N
 R E R D O U M R H N K A O D B R U E E
 U A V P M M A X E O K W E B L O I E R
 T S E N Y N Y Z O S C S L K I P N M C
 E T S A L H F C S R S E G C A O O R L
 S G T C P T L O T Q B E I I B B A R E
 L U U A F A O R S E N L D H V N U G F
 H I F E O G W N I F E O S M B I R O T
 A O F P O B E U N D E I V E E A N P O
 R T I F T A R C O H W L R E T A U G V
 V G N G B P Y O L O E R L E M M L E E
 E R G R A P U P O L Y R F A P B T H R
 S A L L L L W I C I A U T K F S E H S
 T V C V L E K A T D L I I N A C I R B
 E Y Y E M F V A J A E N S B C U D G F
 A N M I R G L I P Y C E L E B R A T E

Word List:

- | | | | |
|------------|-----------|--------------|-----------|
| APPLE | PIE | AUTUMN | BAKE |
| BASTE | CELEBRATE | THANKSGIVING | COOK |
| CORNUCOPIA | CRANBERRY | CARVE | COLONISTS |
| DESSERT | DELICIOUS | DINNER | FALL |
| FAMILY | FEAST | FOOTBALL | FRIENDS |
| GOBBLE | GRATEFUL | GRATITUDE | GRAVY |
| HAM | HARVEST | HOLIDAY | LEFTOVERS |
| MAYFLOWER | MEAL | NOVEMBER | PEACAN |
| PUMPKIN | PLYMOUTH | PILGRIM | STUFFING |
| POTATOES | SQUASH | WISHBONE | TURKEY |

November 2024 Calendar of Activities

Page 9

MONDAY	TUESDAY	WEDNESDAY	THURSDAY	FRIDAY
				1 8:00 Billiards 8:30 Stretch Class 9:00 Tai Chi 10:00 Movie 12:30 Mexican Train 1:00 The Blockheads
4 8:00 Billiards 8:30 Chair Exercise 9:45 Crazy 4 Crafts 10:00 Goldenaires 12:30 Game Day 12:30 Cards "500" 1:00 Mahjong 1:00 Gentle Yoga	5 8:00 Billiards 8:15 Strong Bodies 9:30 Line Dancing Beginners 10:00 Line Dancing 12:30 Cribbage	6 8:00 Billiards 8:30 Morning Stretch 9:45 Easy Stretch Yoga 10:00 Chicks with Sticks 1:00 Mahjong 12:30 Pinochle 1:00 Theater	7 8:00 Billiards 8:00 Open Sewing 8:15 Strong Bodies 9:00 Advisory Board Meeting 9:00 Hand & Foot 9:30 Line Dancing 12:30 Euchre 1:00 Pickleball	8 8:00 Billiards 8:30 Stretch Class 9:00 Tai Chi 10:00 Steal Rummy 11:30 Lunch Bunch 12:30 Mexican Train 12:30 Bridge
11 8:00 Billiards 8:30 NO Chair Exercise 9:45 Crazy 4 Crafts 10:00 Veterans Day Ceremony 10:00 Goldenaires 12:30 Family Feud 12:30 Game Day 12:30 Cards "500" 1:00 Mahjong 1:00 No Gentle Yoga 2:00 Ukes	12 8:00 Billiards 8:15 Strong Bodies 9:30 Line Dancing Beginners 10:00 Line Dancing 12:00 St. Judes Bridge 12:00 Chair Massage 12:30 Cribbage 1:00 All in the Family	13 8:00 Billiards 8:30 Morning Stretch 9-3 Holiday Bazaar 9:45 Easy Stretch Yoga 10:00 Chicks with Sticks 1:00 Mahjong 12:30 Pinochle 1:00 Theater	14 8:00 Billiards 8:00 Open Sewing 8:15 Strong Bodies 9-3 Holiday Bazaar 9:00 Hand & Foot 9:30 Line Dancing 12:30 Euchre 1:00 RSVP Drivers Meeting	15 8:00 Billiards 8:30 Stretch Class 9:00 Tai Chi 9-3 Holiday Bazaar 12:30 Mexican Train
18 8:00 Billiards 8:30 Chair Exercise 9:45 Crazy 4 Crafts 10:00 Goldenaires 12:30 Game Day 12:30 Cards "500" 1:00 Mahjong 1:00 Gentle Yoga	19 8:00 Billiards 8:00 Toenail Care 8:15 Strong Bodies 9:30 Line Dancing Beginner 10:00 Line Dancing 12:00 Bridge 12:30 Cribbage 1:00 Drum & Music Circle	20 8:00 Billiards 8:30 Morning Stretch 9:45 Easy Stretch Yoga 10:00 Chicks with Sticks 12:30 Pinochle 1:00 Mahjong 1:00 Theater 1:00 Bingo	21 Leaders of the Pack Trip 8:00 Billiards 8:00 Open Sewing 9:00 Hand & Foot 9:30 Line Dancing 12:30 Euchre 1:00 Pickleball 1:00 What the Tech	22 8:00 Billiards 8:30 Stretch Class 9:00 Tai Chi 12:30 Mexican Train
25 8:00 Billiards 8:30 Chair Exercise 9:45 Crazy 4 Crafts 10:00 Goldenaires 12:30 Game Day 12:30 Cards "500" 1:00 Mahjong 1:00 Gentle Yoga 1:00 Book Club 2:00 Ukes	26 8:00 Billiards 9:30 Line Dancing Beginner 10:00 Line Dancing 12:00 Bridge 12:00 Chair Massage 12:30 Cribbage	27 8:00 Billiards 8:30 Morning Stretch 9:45 Easy Stretch Yoga 10:00 Chicks with Sticks 12:30 Pinochle 1:00 Mahjong 1:00 Theater	28 CLOSED 	29 CLOSED 

Rock County Nutrition 608-757-5474

LUNCHES SERVED IN PERSON ONLY AT 11:30AM

Eligibility: Any person age 60 or older regardless of income, residency and spouse of any age. **Home Delivered:** Must also be homebound.

Dining Centers: Reservations are required and must be made no later than noon of the prior business day.

Suggested contribution: \$5.00 All contributions are appreciated.

No eligible person will be denied a meal because of inability to make a contribution.

Funding provided by Title III (Older Americans Act) and contributions.

Rock County ADRC is an equal opportunity provider.

November
2024

Page 10

MONDAY	TUESDAY	WEDNESDAY	THURSDAY	FRIDAY
				<p>1</p> <p>Beef Roast w/Gravy Noodles Butternut Squash Cucumber Salad Whole Grain Roll Choc. Chip Brownie Pineapple</p> <p>D</p>
<p>4</p> <p>Chicken Alfredo w/Pasta Carrots Spinach Whole Grain Roll Peaches</p> <p>D</p>	<p>5</p> <p>Beef Stew Peas Baked Potato Wedges Whole Grain Roll Banana Lemon Cake</p> <p>D</p>	<p>6</p> <p>Roasted Pork Loin Sauerkraut BBQ Pinto Beans Whole Grain Bread Apple Kettle Crisp</p> <p>CH D</p>	<p>7</p> <p>Spaghetti & Meatballs Mixed Vegetables Broccoli Whole Grain Roll Gelatin w/Pears</p> <p>D</p>	<p>8</p> <p>Chicken Cordon Bleu Confetti Brown Rice Stewed Tomatoes Apple Coleslaw Whole Grain Roll Carrot Cake</p>
<p><u>Veterans Day</u> 11</p> <p>Chicken Bruschetta Lentils w/Lemon & Dill Romaine w/Italian Beets WG Bread Frosted Cake</p> <p></p> <p>D</p>	<p>12</p> <p>Hamburger w/Swiss Mushrooms Whole Grain Bun Baked Potato Wedges Stewed Tomatoes Mixed Fruit</p>	<p>13</p> <p>Parmesan Cod Roasted Garlic Potatoes Ital. Blend Vegetables Rye Bread Gelatin w/Pears</p>	<p>14</p> <p>Asian Beef Vegetable Fried Rice Carrots Whole Grain Roll Mandarin Oranges</p> <p>CH D</p>	<p>15</p> <p>BBQ Pork Rib Patty Ranch Pinto Beans Romaine w/Italian Warm Spiced Peaches Cornbread Lemon Cookie</p> <p>D</p>
<p>18</p> <p>Sloppy Joe (Turkey) Whole Grain Bun Carrots Baked Potato Wedges Romaine w/French Crispy Rice Treat</p> <p>D</p>	<p>19</p> <p>Parmesan Cod Mash. Sweet Potatoes Corn Whole Grain Bread Tropical Mixed Fruit Frosted Spice Cake</p> <p>D</p>	<p>20</p> <p>Meatballs & Gravy Confetti Brown Rice Green Beans Peas Carrot Raisin Salad Whole Grain Roll Orange</p>	<p>21</p> <p>Chicken Parmesan Pasta Irish Blend Vegetables Broccoli Whole Grain Roll Pears Oatmeal Raisin Cookie</p> <p>D</p>	<p>22</p> <p>Taco Casserole Mexican Pinto Beans Spanish Rice Lettuce & Tomatoes Cornbread Apple Kettle Crisp Sugar-Free Pudding</p> <p>CH D</p>
<p>25</p> <p>Spaghetti w/Meat Sauce Brussels Sprouts Broccoli Whole Grain Roll Mixed Fruit Chocolate Chip Cookie</p> <p>D</p>	<p>26</p> <p><u>Thanksgiving Menu</u> Roast Turkey w/gravy Mashed Potatoes Cornbread Stuffing Green Bean Casserole Dinner Roll Pumpkin Bar</p>	<p>27</p> <p>Pork Chop Suey Fried Rice Peas Cabbage Whole Grain Roll Gelatin w/Mandarin Oranges</p> <p>D</p>	<p>28</p> <p>NO MEALS</p>	<p>29</p> <p>NO MEALS</p> <p></p>

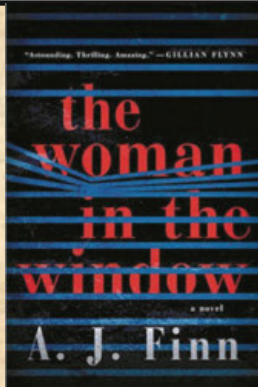

Book Club "The Woman in the Window"

By A. J. Finn

Monday, November 25 1:00-2:00pm

Anna Fox lives alone - a recluse in her New York City home, unable to venture outside. She spends her day drinking wine (maybe too much), watching old movies, recalling happier times . . . and spying on her neighbors.

Then the Russells move into the house across the way: a father, mother, their teenaged son. The perfect family. But when Anna, gazing out her window one night, sees something she shouldn't, her world begins to crumble and its shocking secrets are laid bare.

What is real? What is imagined? Who is in danger? Who is in control? In this diabolically gripping thriller, no one - and nothing - is what it seems.

SUPPORT OUR ADVERTISERS!

WE'RE HIRING!

AD SALES EXECUTIVES

BE YOURSELF.
BRING YOUR PASSION.
WORK WITH PURPOSE.

- Paid training • Some travel
- Work-life balance
- Full-Time with benefits
- Serve your community

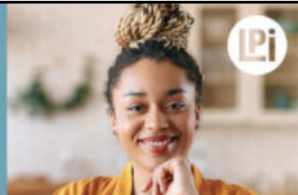

Contact us at
careers@4lpi.com or
www.4lpi.com/careers

NEVER MISS OUR NEWSLETTER!

SUBSCRIBE

Have our
newsletter
emailed
to you.



Visit www.mycommunityonline.com

ADT-Monitored Home Security

Get 24-Hour Protection
From a Name You Can Trust

- Burglary
- Flood Detection
- Fire Safety
- Carbon Monoxide



SafeStreets

833-287-3502



Card Game "500"

Join in on the fun with card game "500". You don't have to know how to play, they will show you how. Come learn a new game, socialize and make new friends. Mondays 12:30pm



Do you know that we have DVDs that you can borrow to enjoy at home? They are available in the library.

Learn to play "Steal Rummy" with Hal Joyce. This game is a lot like rummy but is more fun.

Play with 2 to 6 players.

Join us on Friday, November 8 at 10:00am



Lung cancer is the leading cause of cancer deaths worldwide. When caught early, lung cancer is easier to treat.

You should get screened if you answer Yes to all of these questions:

- Are you age 50-80 (50-77 if you have Medicare)?
- Are you a current smoker or have quit less than 15 years ago?
- Do you have a smoking history of at least 20 pack-years? (number of years smoked x average number of packs smoked per day = pack years)

To learn more about the Mercyhealth Lung Cancer Screening Program, call (608) 752-6255 and select option 3.

Mercyhealth Lung Center
903 Mineral Point Ave.
Janesville



 Mercyhealth

LET'S GROW YOUR BUSINESS

Advertise in our Newsletter!

CONTACT ME
Nick Palasini

npalasini@lpicommunities.com

(800) 950-9952 x2162

All of Your Healthcare Under One Roof



at Community Health Systems

Come make CHS your home for medical, dental and behavioral healthcare. Find multiple service lines all under one roof. Medicaid and Medicare accepted, as well as commercial insurance, and we are pleased to offer a sliding fee scale that will take your income and other factors into consideration when determining any self pay amount.

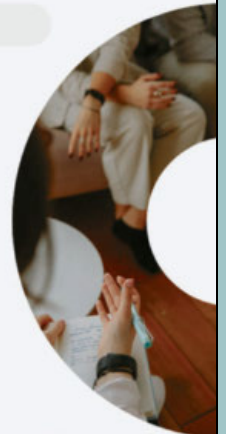

- Chiropractic Care (NEW!)
- Pediatric Medical / Primary Care (NEW!)
- Counseling & Psychiatry
- Medical / Primary Care
- Podiatry and Foot Care Clinic
- Dental & Hygiene

74 Eclipse Blvd (next to the Library)

Beloit, WI 53511

608-361-0311 | www.chsofwi.org

Call to make an appointment today!

WE'RE HIRING!

AD SALES EXECUTIVES

BE YOURSELF.
BRING YOUR PASSION.
WORK WITH PURPOSE.

- Paid training • Some travel
- Work-life balance
- Full-Time with benefits
- Serve your community

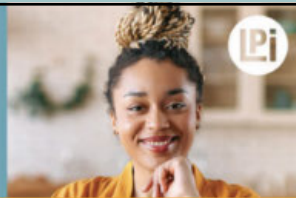

Contact us at
careers@4lpi.com or
www.4lpi.com/careers

ADT-Monitored Home Security

Get 24-Hour Protection
From a Name You Can Trust

- Burglary
- Flood Detection
- Fire Safety
- Carbon Monoxide



SafeStreets

833-287-3502

NEVER MISS
OUR NEWSLETTER!

SUBSCRIBE

Have our newsletter
emailed to you.

Visit www.mycommunityonline.com

**SUPPORT OUR
ADVERTISERS!**



First Community
Credit Union
firstccu.com



HIGHEST INSURED UP TO \$1,000,000*

**SHARE CERTIFICATE RATES
IN THE STATELINE AREA**



To GET STARTED

**STAY-UP-TO-DATE
ON SHARE
CERTIFICATE RATES
BY TEXTING "INVEST"
TO 608.313.3331**

Find a better interest rate at another financial institution?
WE'D LOVE THE CHANCE TO MATCH IT

*NCUA's basic federal coverage insures credit union members' deposits up to \$250,000. For details about federal deposit insurance, or how to structure your accounts to qualify for greater federal coverage, please check with your credit union or contact NCUA. Accounts exceeding the maximum level of coverage provided by NCUA are insured up to an additional \$750,000 by FDIC. A penalty will be assessed for early withdrawals on Certificates. Fees imposed may reduce actual earnings. Check our rates are subject to change. Refer to our Account Disclosure Rate Supplement and Schedule of Fees and Charges for additional information. Federally insured by the NCUA.



For ad info. call 1-800-950-9952 • www.lpicommunities.com

Grinnell Hall, Beloit, WI

F 4C 01-1352

HOLIDAY *Bazaar*

The 2024 Holiday Bazaar will be November 13, 14, and 15 from 9:00am to 3:00pm each day Let's do it again and make this year's Holiday Bazaar and Bake Sale a HUGE success.

We can't do it without the help of all of our volunteers who make items or donate items. We are reaching out again for your help to ensure there is plenty of great items for the sale. If you are able to donate at least one hand made item, homemade baked goods or volunteer to help with the set up and pricing and a couple of hours during the Bazaar that would be greatly appreciated. Stop by the front desk to sign up.

Laughter the best medicine

What's the best way to fix a pumpkin?

Use pumpkin patch.

Why did the cranberry blush?

It saw the turkey dressing.

What did the Thanksgiving turkey say to the Christmas ham?

Nice to meat you.

What did the ocean say when it saw the Mayflower?

Nothing it just waved.

If Pilgrims travel on the Mayflower, what do college students travel on?

Scholar Ships

Knock knock! Who's there? Norma Lee

Norma Lee I don't eat this much.

What's a pilgrim's favorite dance?

The turkey trot.

Why should you never tell secrets in a corn field?

Because the corn has ears.



Visiting Angels
LIVING ASSISTANCE SERVICES

America's Choice in Home Care®

Serving Beloit and the Surrounding Areas!

- Bathing & Dressing Assistance
- Assistance with Walking
- Medication Reminders
- Errands & Shopping
- Light Housekeeping
- Meal Preparation
- Companion Care
- Respite Care for Families
- Veterans Care
- Alzheimer's Care

815.977.3452
VisitingAngels.com/Rockford

PROUDLY CARING FOR VETERANS

Each Visiting Angels agency is independently owned and operated.
License #3002378 | NPI: #1841907623
*2024 Visiting Angels is a registered trademark of Living Assistance Services, Inc.



The Power of 50 Plus

A Publication of the City of Beloit Senior Activity Center

City of Beloit
Grinnell Hall Senior Activity Center
631 Bluff St.
Beloit, WI 53511
Phone: 608-364-2875
Website: www.beloitwi.gov



Grinnell Hall 2024 Membership Drive

It's membership renewal time and we will begin taking memberships at any time.

Membership is for January-December 2025 and prices will remain the same!

Single Membership \$25 Couple Membership \$40

Membership is open to anyone age 50 and older and you do not need to be a resident of Beloit.

**What are the benefits of a Grinnell Hall Membership?
Friendship, Fellowship, Fun, Special pricing for trips.**

Door prizes will be available to win and the number of tickets you receive depends upon when you sign up for a new membership, renew your membership and if you recruit a new member.

How does it work???

If you have already renewed or joined new you will receive 3 tickets.

Renew or join through December and receive 3 tickets

Renew or join in January and receive 2 tickets

Renew or join between February 1-7 and receive 1 ticket

Recruit a new member on or by February 1 and receive 10 additional tickets!

Front desk staff will track how many tickets you earn and we will begin distribution on January 27.

Prize bags will be displayed on January 27 in the Dining Room.

You put your ticket in the prize bag you would like to have a chance to win.

Drawing will be held Friday, February 7 at 12:00pm.

You do not need to be present to win.

Additional information will be available in upcoming newsletters.

If you cannot afford the cost of the membership, we can assist you with that.