

Request for Proposal

Design Services
for
Emerson Street and Hobart Place
Reconstruction
&
Strong Avenue Reconstruction



Department of Public Works
Engineering Division
2400 Springbrook Ct
Beloit, WI 53511

1. Introduction

The City of Beloit, Wisconsin is requesting proposals and qualifications from professional engineering firms to prepare plans and specifications to publicly bid two separate projects:

- Project A - C24-10: Emerson Street & Hobart Place Reconstruction
- Project B – C24-23: Strong Avenue Reconstruction

Both projects are anticipated to be constructed in the 2024 construction season.

The City is asking for separate prices for each project, as well as a potential price deduction for awarding both projects to a single consultant. The City holds the right to award one, both, or none of the projects based on the proposals received.

Any questions or comments regarding the RFP shall be directed via phone or e-mail to:

Dennis Weiland
2400 Springbrook Ct.
Beloit, WI 53511
608 364-5737
WeilandD@BeloitWI.gov

2. Scope of Services

The project deliverables will include plans, specifications, and cost estimates at the 30%, 60%, 90%, and final design stages. Electronic copies of the plans and specifications (.dwg and .pdf formats) will be required to be submitted as well. The City will provide bidding dates for 2024 to be placed in the specification manual. Expectations include the following:

1. Conduct a project kick-off meeting with City Staff and submit a complete project schedule with important milestone and deliverable dates. It is expected that the City will be provided written updates on project progress with an updated schedule on a monthly basis.
2. Obtain a complete topographical survey within right of way limits on Strong Avenue, Emerson Street, and within the project area on Hobart Place to be used during design and construction. Design consultant must perform whatever work is necessary to ensure accurate property lines are included in the plans. Within the Hobart Place project area, the consultant shall also show existing structures, pavement/hard surface areas, and any other surface features located on affected private properties. Establish three temporary benchmarks on each street that can be utilized during construction.
3. Coordination with utility companies to include the location of their utilities in the plans and to coordinate any utility relocation required.

4. Coordinate with the affected property owners on Hobart Place and Emerson Street during the design phase for expected extent of work area, project design & anticipated project schedule.
5. Prepare Plans, Specifications, and Cost Estimates at the following milestones:
 - a. Preliminary Plans & Cost Estimate at the 30% design stage shall be submitted to City staff for review and concurrence. A meeting between City staff & the consultant may be required at this stage.
 - b. Preliminary Plans, Specifications, and Cost Estimates at the 60% and 90% complete design stages shall be submitted to City staff for review and concurrence. A meeting between City staff & the consultant may be required at each of these stages.
 - c. Final Plans, Specifications, and Cost Estimate suitable for public bidding in accordance with industry standards. The City's front-end documents and specifications will be used for the Specification Manual.
6. Prepare any needed addendums for bidding.
7. The City will coordinate with the newspaper and pay for the public bidding notices. The City will upload all bidding documents to www.questcdn.com. The City will attend the bid openings and review all bids.
8. The City will perform all construction services although the design consultant will be expected to be available to answer any questions that may arise during construction with respect to the intent of the plans or specifications.
9. Obtain all necessary permits, including storm water and water main permits from the Wisconsin DNR.
10. Soil borings will be done under a separate City contract. Results of the bore tests are expected to be available in April, and will be shared with the selected consultant(s). A quantity for EBS may be added to the plans to account for any anticipated and unforeseen undercutting that may be necessary.
11. Prepare any temporary or permanent easement documents needed for construction. Easement documents will not be needed for the water service connections at the buffalo boxes. Since this is an unknown, preparation of easement documents will be paid for as an additional fee. The proposal shall specify this additional fee on a per easement basis.

3. Project Details

Project A – C24:10 Emerson Street and Hobart Place Reconstruction

This project will include the reconstruction of the existing roadway and replacement of the existing water main on Emerson Street. It will also include the replacement of the existing water main on Hobart Place. The Hobart Place roadway will not be reconstructed.

Early in the design phase, the City will televise existing storm and sanitary sewers to determine if there are any deficiencies that require correction. Any identified point repairs will need to be included in the project.

Emerson Street Reconstruction

The project limits are Emerson Street from Central Avenue to Milwaukee Road.

Emerson Street is currently serviced by a 4-inch cast iron water main, which is to be replaced with an 8-inch C-900 PVC main. The City prefers to install the new main on the north side of the street if possible, though this may be discussed at the kick-off meeting and 30% plan submittal.

All existing lead water laterals are to be replaced to the buffalo box located near the property line. All existing non-lead services will be reconnected to the new water main. The City's GIS mapping, included in Appendix 1, shows lead water services with a red line and non-lead services are shown with a blue line.

This project will also include the complete reconstruction of the roadway including new base material, pavement, curb and gutter, and driveway aprons. Curb ramps and sidewalk will be replaced as needed. Any curb ramps within the project area shall be evaluated for compliance with ADA and PROWAG standards, and replaced as necessary.

The pavement on Emerson Street has a PASER rating of 1, and has moderate traffic. The City's typical cross section includes 4-inches of hot mix asphalt over 12-inches of aggregate base. The existing cross section of Emerson Street is believed to be an asphalt overlay on top of a previous layer of asphalt with concrete gutters. The original (estimated) asphalt was laid in 1915, with an overlay in 1977.

There are areas with localized drainage concerns within the curb flowlines & driveway aprons on Emerson Street. The centerline profile should be optimized for best drainage through curb flowlines and across driveways. If it is determined that storm inlets are needed to optimize drainage, they may be added and connected to the existing 12" storm sewer at the intersection of Emerson Street & Central Avenue. The corridor cross section should be discussed at the 30% plan submittal.

A separate contract is out for soil borings which will provide a more accurate cross section that includes base material. Soil boring results will be shared with the selected consultant(s).

Hobart Place Water Main Replacement

Five properties on Hobart Place are fed from an existing 2-inch main that branches off of the Emerson Street main at a "tree connection". The existing main is to be replaced with an 8-inch C-900 PVC main connecting to the new water main on Emerson Street. Due to locations of existing structures, the new water main may require trenchless installation. If trenchless installation is utilized, the proposed water main size & material should be discussed with the City.

All existing lead water laterals are to be replaced from the new main to the buffalo box. All existing non-lead services will be reconnected to the new water main. Three of the five properties served from this main are connected to the existing main at the rear of the property. The City anticipates that these properties will continue to be served from the rear yards.

Utility maps are found in Appendix 1. Lead water services are indicated by a red line, while non-lead services are indicated by a blue line. Water cards for Hobart Place are found in Appendix 2. The existing easement document for water infrastructure on Hobart Place is included in Appendix 3.

Due to the existing connection off Emerson Street, the Hobart Place connection will require scheduling to ensure the residents have access to water through construction. The selected consultant will also need to coordinate with the five property owners on Hobart Place and the two affected property owners on Emerson Street so they are aware of the proposed project design & anticipated construction schedule.

Project B - C24-23: Strong Avenue Reconstruction

The project limits are Strong Avenue from Prairie Avenue to Central Avenue. This project will consist of water main replacement and roadway improvements.

Early in the design phase, the City will televise existing storm and sanitary sewers to determine if there are any deficiencies that require correction. Any identified point repairs will need to be included in the project.

The existing 4-inch cast iron watermain on Strong Avenue will be replaced with 8-inch C-900 PVC pipe. Although the City would prefer to keep the water main on the north side of the street, it appears that the new main will need to be installed on the south side of the street to achieve separation requirements with storm and sanitary sewer.

All lead water services shall be replaced to the buffalo box located near the property line. Non-lead services will be reconnected to the new water main. The City's GIS mapping, included in Appendix 1, shows lead water services with a red line and non-lead services are shown with a blue line.

The pavement on Strong Avenue has a PASER rating of 5 and 6. The existing cross section of Strong Avenue is believed to be an asphalt overlay on top of concrete with concrete gutters. The concrete was laid in 1930, with an overlay in 2019. The City's typical cross section includes 4-inches of hot mix asphalt over 12-inches of aggregate base.

With the relocation of the new water main to the south side of Strong Avenue, roadway improvements will be required. However, the extent of roadway improvements will depend upon the final location of the proposed water main. The consultant shall evaluate options for the potential location of the new water main, and the extent of roadway improvements necessary, and discuss those options with the City early in the design phase. If possible, the City would like to consider options to minimize replacement of curb & gutter in good condition and to mill & overlay the asphalt pavement, rather than fully reconstructing Strong Avenue.

Curb ramps and sidewalk will be replaced as needed. Any curb ramps within the project area shall be evaluated for compliance with ADA and PROWAG standards, and replaced as

necessary.

The centerline profile should be optimized for best drainage through curb flowlines and across driveways. If it is determined that storm inlets are needed to optimize drainage, they may be added and connected to the existing 12” storm sewer that runs along Strong Avenue. The corridor cross section should be discussed at the 30% plan submittal.

A separate contract is out for soil borings which will provide a more accurate cross section that includes base material. Soil boring results will be shared with the selected consultant(s).

4. Submittal Instructions

Proposals submitted in response to this RFP shall be clearly marked “**City of Beloit Design Services for Emerson Street and Hobart Place Reconstruction & Strong Avenue Reconstruction**” and shall be delivered to the following address:

Dennis Weiland
Project Engineer
Utilities and Engineering Facility -OR- WeilandD@BeloitWI.gov
2400 Springbrook Ct
Beloit, Wisconsin 53511

All proposals are due no later than **9:00 A.M. Central Standard Time on March 19, 2024**. Three full copies of the proposal or a printable electronic proposal shall be submitted. An original copy must contain all executed Proposal Forms specified in this section, including:

- Cover letter acknowledging the proposed scope of services.
- Project team with resumes. Limited to one page per team member.
- Listing of similar projects with references – Limit 3 projects.
- Contract Pricing Proposal – Base design fee shall be T&E not to exceed, an additional fee shall be provided for each easement document that may need to be prepared. Separate pricing shall be provided for Project A and Project B, as well as any potential price deduction for performing both projects.

Along with the proposal, one copy of an example plan set shall be submitted. The plan set may be submitted either on paper copy or electronically. The example plan set shall be of a project similar in nature and size to this Emerson Street and Hobart Place Reconstruction & Strong Avenue Reconstruction and be representative of the type of plans that are being proposed for this project. The proposal should reference this example plan set and specifically indicate the proposed project team’s role in preparing the example plan set.

The instructions contained herein must be closely followed for the proposal to be considered under this RFP. If any of the submittal requirements are omitted or any exceptions to the contractual terms and conditions are taken, the City shall reserve the right to deem the proposal non-responsive. The City further reserves the right to reject any proposal if it is not in

compliance with the required format.

All proposals submitted become property of the City of Beloit. These materials will become public records and will be made available upon request.

The City and all of its officers, agents and employees are not liable for any costs incurred by the Consultant in replying to this RFP. The Consultant shall solely bear the entire costs for preparing and submitting proposal(s) in response to this RFP. All costs incurred during the selection process and negotiations will likewise be solely at the Consultant's expense.

5. Proposal Evaluation Process

The City of Beloit Engineering staff will review proposals for conformance with this RFP. A selection will be based on the following:

Project Team and Qualifications (20 pts):

Identify the consultant's proposed project team. Include a resume for each team member and identify what makes them qualified to successfully complete this project. It should be made clear which team members will be performing the work of each task and which team members will be providing QA/QC or project management functions for each task.

Demonstration of Project Understanding (20 pts):

Describe the consultant's understanding & observations of the proposed project, the proposed project schedule, and include any potential services the Consultant feels may be required for the project that are not included in the RFP document.

Related Project Experience (15 pts):

Describe other similar projects the firm has completed in the past, including a contact for the client. List which proposed project team members worked on these past projects and specifically note which tasks these team members performed.

Example Plan Set (10 pts):

Submit a previously prepared plan set for a similar project in scope and size. This is meant to serve as an example of the type of end product the City can expect to receive.

Fee (35 pts):

Identify the consultants proposed project schedule & fees the consultant will charge for performing the tasks necessary to accomplish the objectives of this RFP. The fee shall be T&E not to exceed with an additional fee for each easement document required. Separate pricing shall be provided for Project A and Project B, as well as any potential price deduction for performing both projects. Higher points will be awarded to consultants with lowest fees & closest conformance to project schedule provided in this RFP.

6. Proposed Schedule

- Request for Proposal Issued March 5, 2024
- Proposals Due to City March 19, 2024
- Final Selection Notification March 25, 2024
- Contract Execution By April 1, 2024
- Project Kickoff Meeting Week of April 8, 2024
- Survey Work Complete 21 days from contract date
- 30% Preliminary Submittal & Discussion 30 days from contract date
- 60% Preliminary Submittal & Discussion 60 days from contract date
- 90% Preliminary Submittal & Discussion 80 days from contract date
- Final Plans and Specifications 90 days from contract date

If the consultant feels the identified schedule cannot be achieved, an alternate schedule should be included with the proposal for the City's consideration. An alternate schedule should identify milestone dates for the following:

- Project Kickoff Meeting
- Survey Work Complete
- 30% Preliminary Submittal & Discussion
- 60% Preliminary Submittal & Discussion
- 90% Preliminary Submittal & Discussion
- Final Plans and Specifications

7. Professional Services Contract

The selected consultant(s) will be required to enter into a contract using the City of Beloit's Professional Services Contract template. This RFP, any addenda and the proposal of the selected consultant will become part of the contract. A copy of the template is attached in Appendix 4. Some firms may already have an agreed upon modification to this form which may be used.

This contract will be a Time and Expenses, Not-To-Exceed contract. The standard template will be modified to reflect this.

Payment for service under this contract will be made once per month. The invoices shall give enough detail for the City to know what work has been completed during the billing period.

8. Request for Proposal Questions

All questions shall be submitted to Dennis Weiland, Project Engineer I at WeilandD@BeloitWI.gov or 608-364-5736.

APPENDIX 1:

City of Beloit Utility Maps

C24-10 EMERSON ST AND HOBART PLACE OVERVIEW

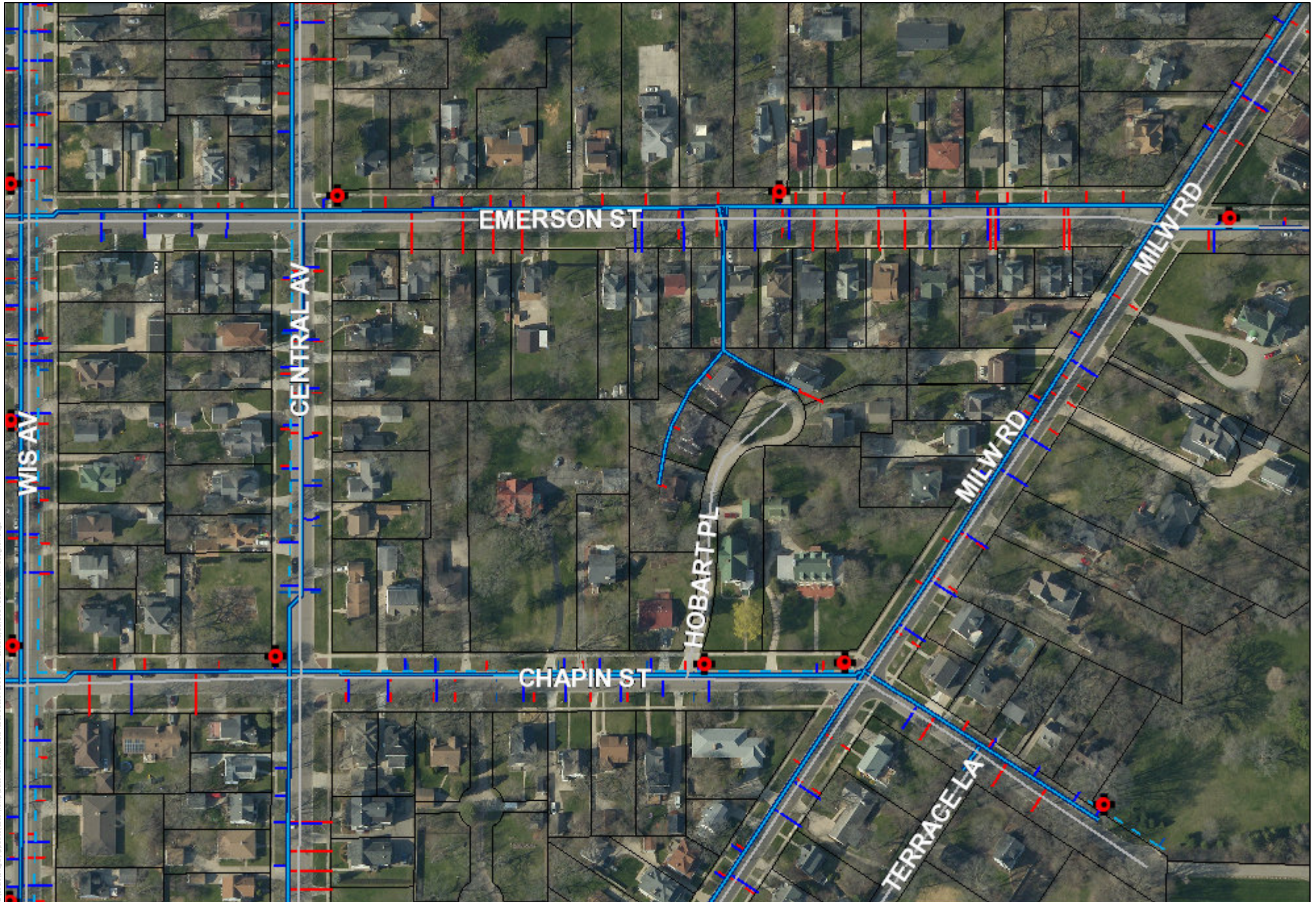

C:\Users\jrcaplan\OneDrive\Work\1890700444\11\Beloit\GIS\61610407\61610407.mxd, Saved: 2/22/2024 11:13:37 AM, Designer: arlb

Source: Cityworks, The City of Beloit GIS, and Rock County GIS

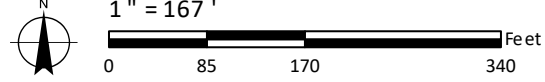

C24-10 EMERSON ST AND HOBART PLACE 1

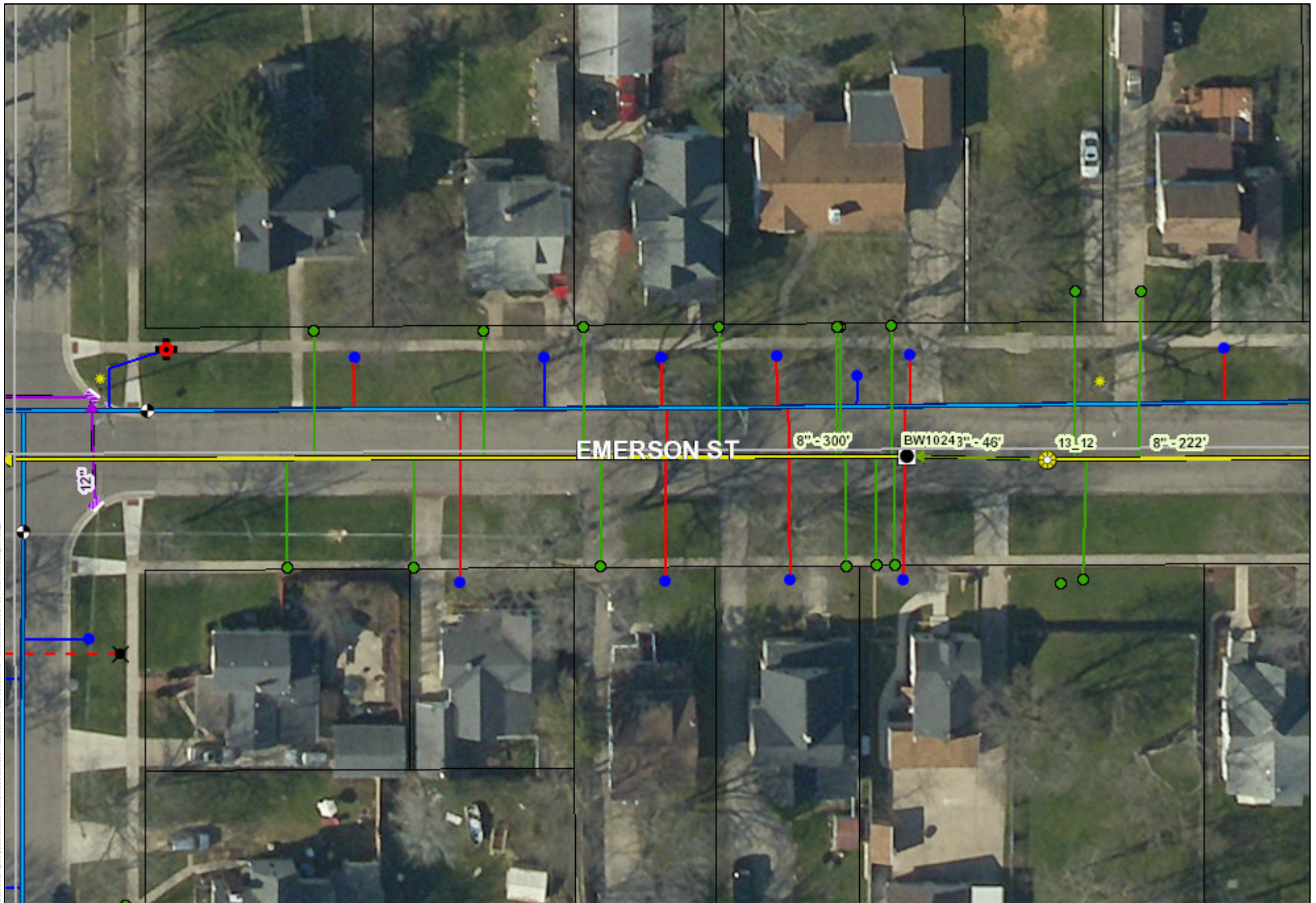

C:\Users\jrcan\AppData\Local\Temp\F8686ed9-8547-2891-844a-4d31911110.mxd Saved: 2/22/2024 10:46:14 AM Designer:arcdb

Source: Cityworks, The City of Beloit GIS, and Rock County GIS

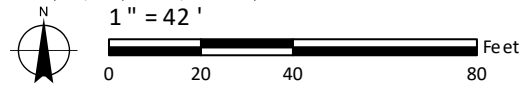

C24-10 EMERSON ST AND HOBART PLACE 2

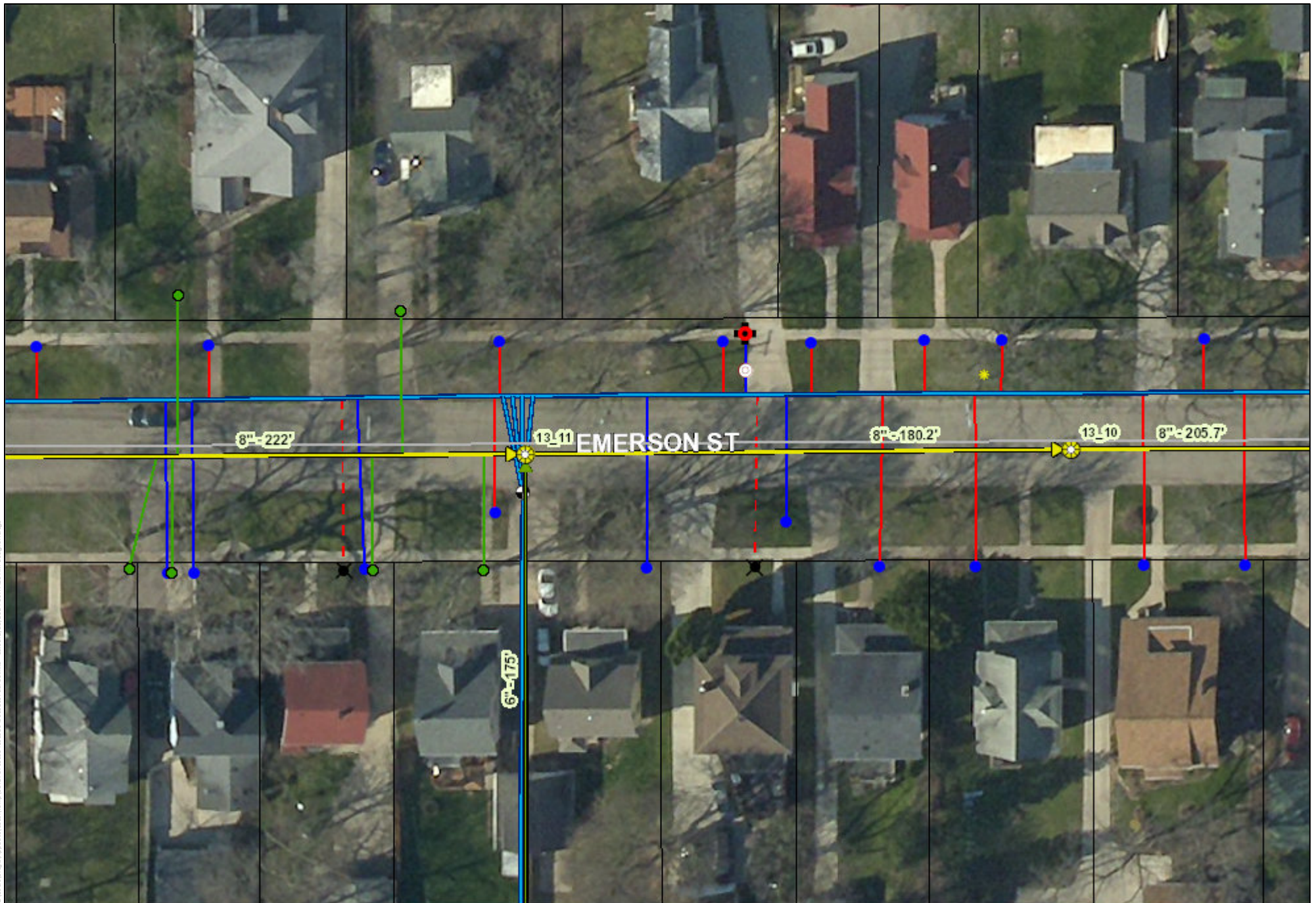

C:\Users\jrcan\OneDrive\Work\GIS\Temp\0877497ce0b145c0a808feb1457d9760.mxd Saved: 2/22/2024 10:47:25 AM Designer: arq6

Source: Cityworks, The City of Beloit GIS, and Rock County GIS

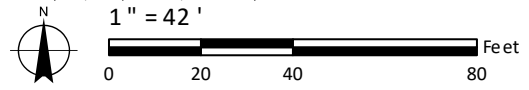

C24-10 EMERSON ST AND HOBART PLACE 3

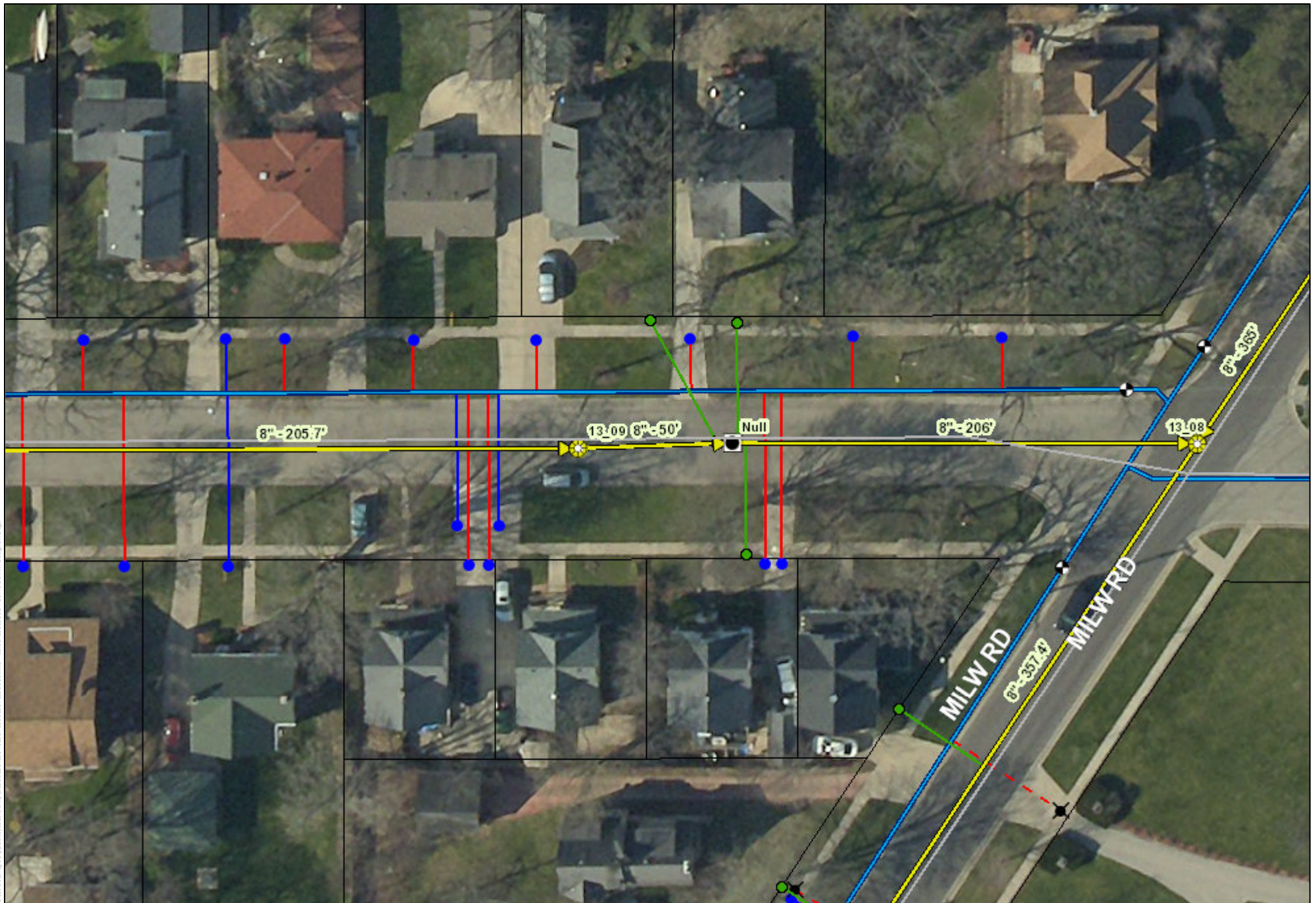

C:\Users\jrcan\OneDrive\Work\GIS\Temp\93813111\93813111\93813111\93813111\93813111.mxd Saved: 2/22/2024 10:48:56 AM Beloit-ar06

Source: Cityworks, The City of Beloit GIS, and Rock County GIS

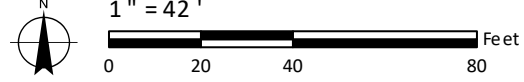

C24-10 EMERSON ST AND HOBART PLACE 4

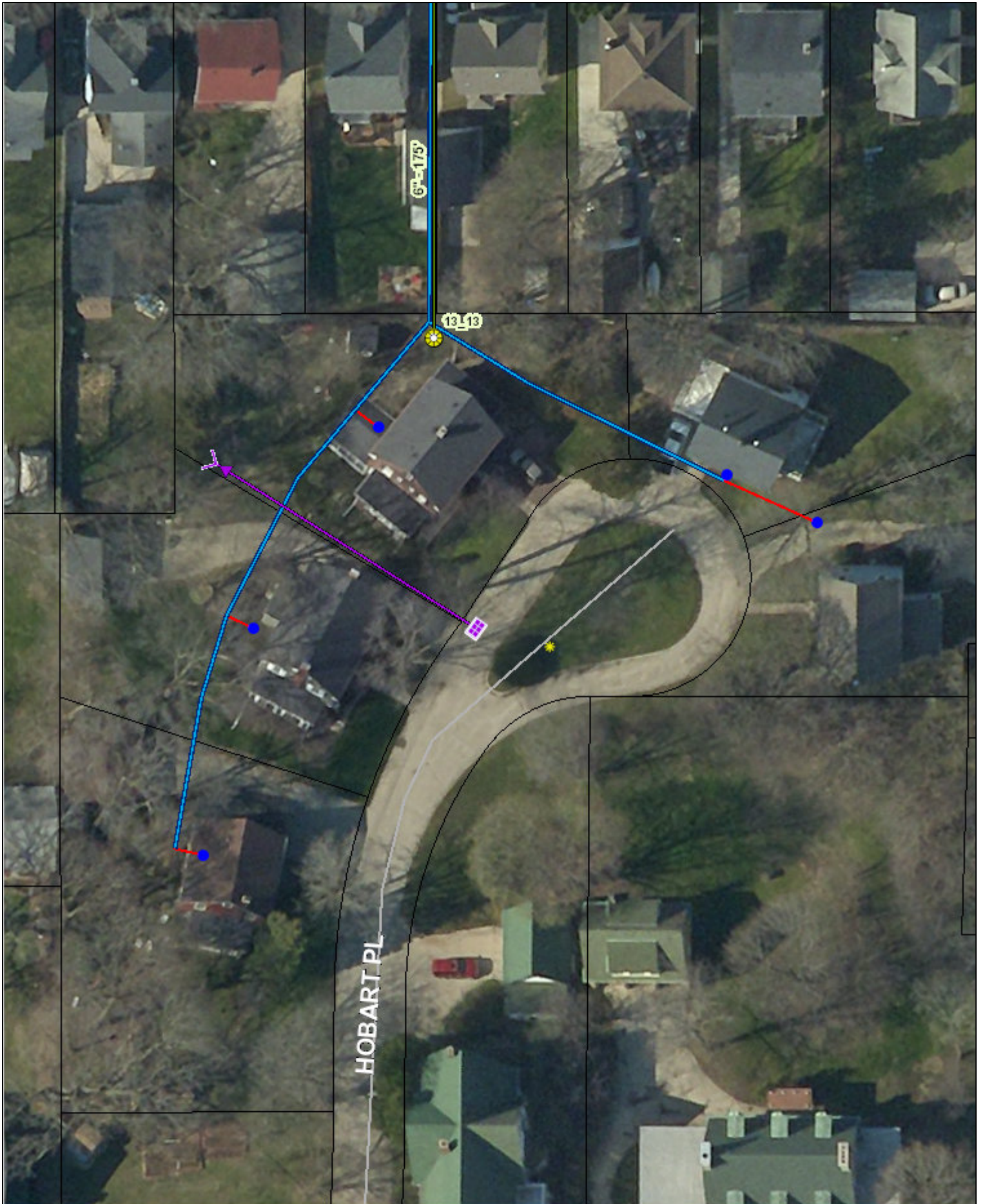

C:\Users\jrcan\OneDrive\local\temp\10074d339f688926764c0313186880.mxd - Saved: 2/22/2024 11:07:07 AM Designer: ardb

Source: City works, The City of Beloit GIS, and Rock County GIS

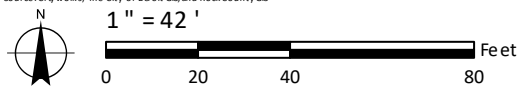

C24-23 STRONG AVENUE

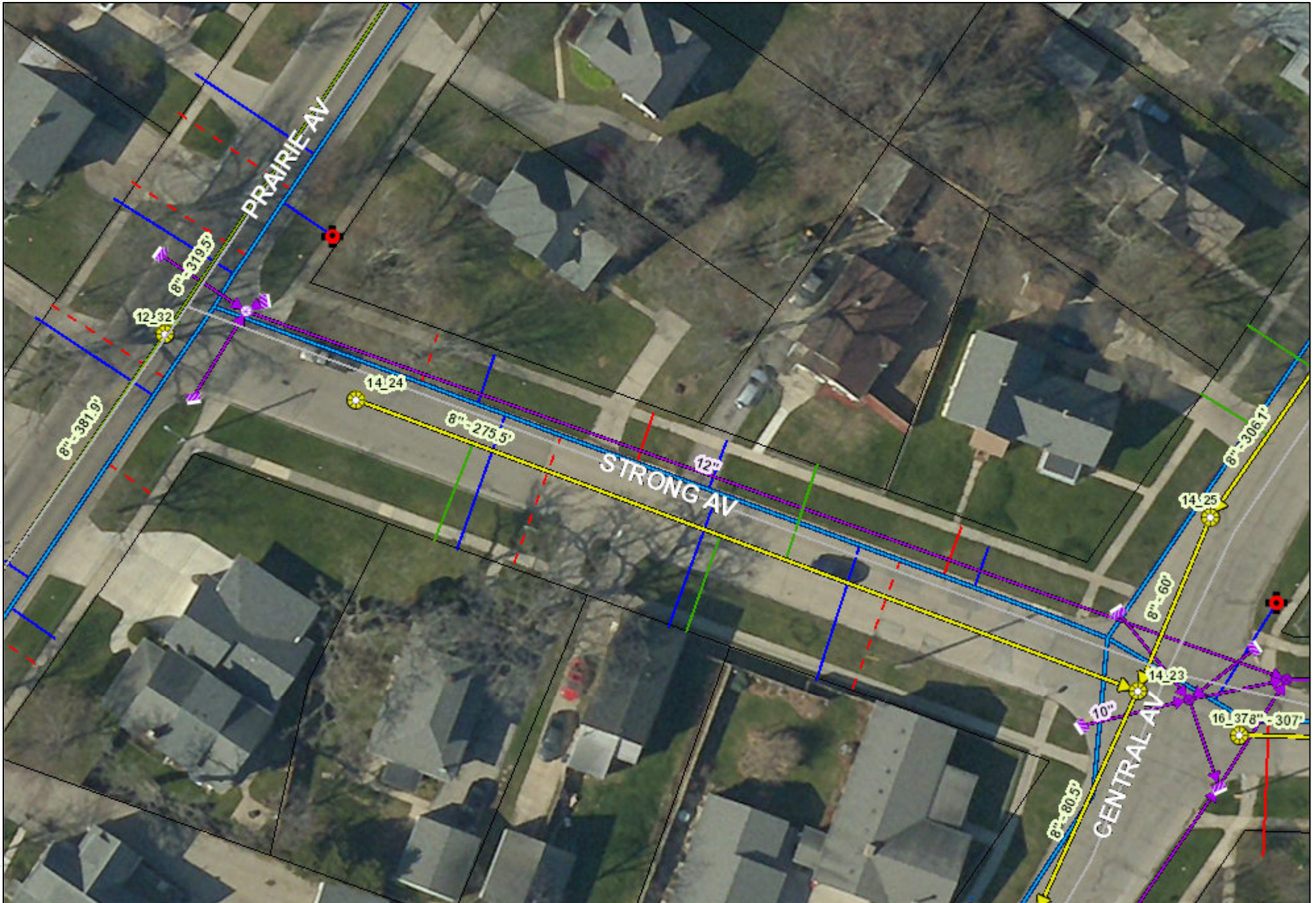

C:\Users\jrcor\OneDrive\Local\Temp\818964021bc7a0a6c278d9548e2e430.mxd - Seed:2/22/2024 11:53:41 AM (b) (6) (c) (g)

Source: Cityworks, The City of Beloit GIS, and Rock County GIS

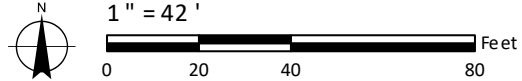

APPENDIX 2:

City of Beloit Water Cards Hobart Place

1-12-36.2.3 ✓

W. P. & L. CO. WATER SERVICE CARD Block No. Lot No.
 City Order No.

No. 724 Street Hobart Pl. Date Completed 5-4 1927

Owner F. G. Hobart Tenant

Lead-Size 5/8" Length Main to Curb Length Main to Curb Cock 8'

W. I.-Size 3/4" Length Curb Cock to Cellar Total Length Lead & W. I.

Cover at Building Cover at Main Paying Soil

Nature of Work New M-C W. O. No. 2118 Foreman C. Peterson

Remarks EXTEND CURB TO HOUSE

PRY

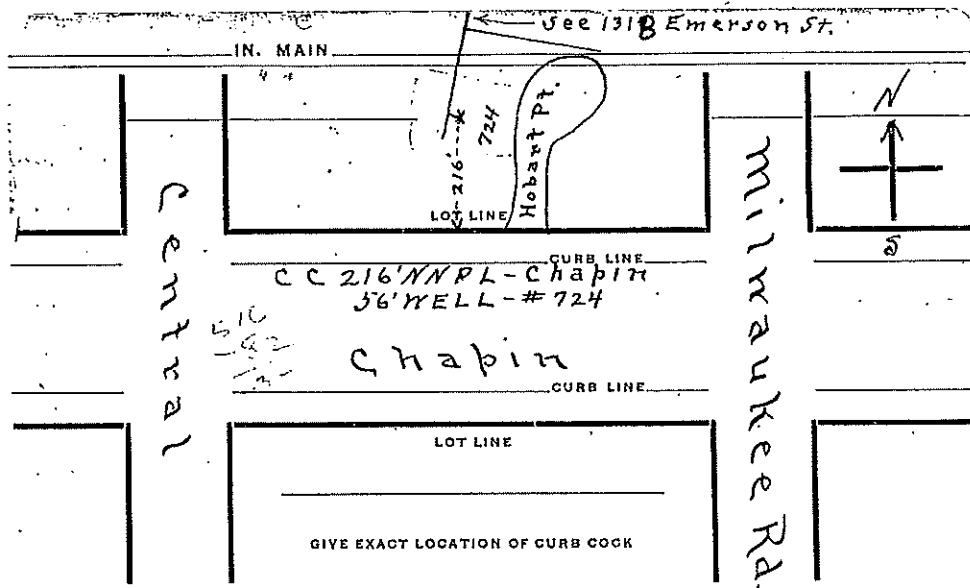

1-12-36.2.3 Block No..... Lot No.....

W. P. & L. CO. **WATER SERVICE CARD** City Order No.....

No. 728 Street Hobart Pl Date Completed 5-4 19 27

Owner Mr. Hobbs Tenant

Lead-Size 5/8" Length Main to Curb..... Length Main to Curb Cock 8'

W. I.-Size 3/4" Length Curb Cock to Cellar..... Total Length Lead & W. I.....

Cover at Building..... Cover at Main..... Paving..... Soil.....

Nature of Work New M-C W. O. No. 2117 Foreman C. Peterson

Remarks EXTEND CURB TO HOUSE

PK/RS

Form No. 63-1000-10-12-25. 1-12-36.2.3 Block No..... Lot No.....

B. W. G. & E. CO. **WATER SERVICE CARD** City Order No.....

No. 729 Street Hobart Pl Date Completed May 2 19 29

Owner F. G. Hobart Tenant

Lead-Size 5/8" Length Main to Curb..... Length Main to Curb Cock 0'6"

W. I.-Size 3/4" Length Curb Cock to Cellar..... Total Length Lead & W. I.....

Cover at Building 6' Cover at Main 6' Paving..... Soil.....

Nature of Work NEW MAIN TO CURB W. O. No. 3621 Foreman C. Peterson

Remarks EXTEND CURB TO HOUSE

PK/RS

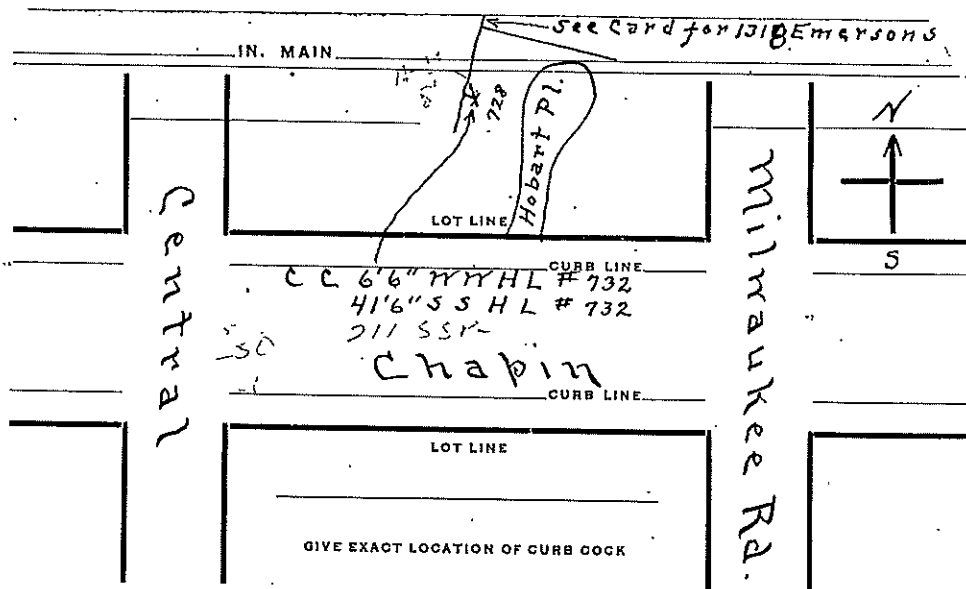
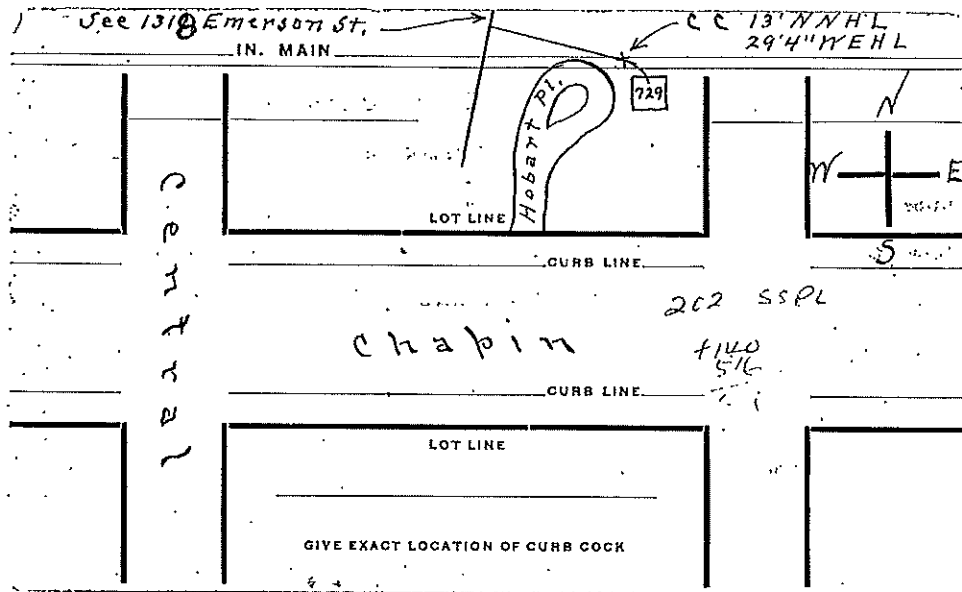

Form No. 63-1000-11-24-24. 1-12-36.2.3 Block No. _____ Lot No. _____
 B. W. G. & E. CO. **WATER SERVICE CARD** City Order No. _____
 No. 732 Street Hobart Pt. Date Completed 7-1 1936
 Owner F. G. Hobart Tenant _____
 Lead-Size 5/8" Length Main to Curb _____ Length Main to Curb Cock 2'6"
 W. I.-Size 3/4" Length Curb Cock to Cellar _____ Total Length Lead & W. I. _____
 Cover at Building 6' Cover at Main 6' Paving None Soil Clay
 Nature of Work New M to C.C. W. O. No. 872 Foreman C. Peterson

Remarks EXTEND CURB TO HOUSE

Prjes

Form No. 63-1000-11-24-24. 1-12-36.2.3 Block No. _____ Lot No. _____
 B. W. G. & E. CO. **WATER SERVICE CARD** City Order No. _____
 No. 733 Street Hobart Pt. Date Completed 7-9 1936
 Owner F. G. Hobart Tenant _____
 Lead-Size 5/8" Length Main to Curb _____ Length Main to Curb Cock 2'6"
 W. I.-Size 3/4" Length Curb Cock to Cellar _____ Total Length Lead & W. I. _____
 Cover at Building _____ Cover at Main _____ Paving None Soil Clay
 Nature of Work NEW MAIN TO CURB W. O. No. 1107 Foreman C. Peterson

Remarks EXTEND CURB TO HOUSE

Prjes

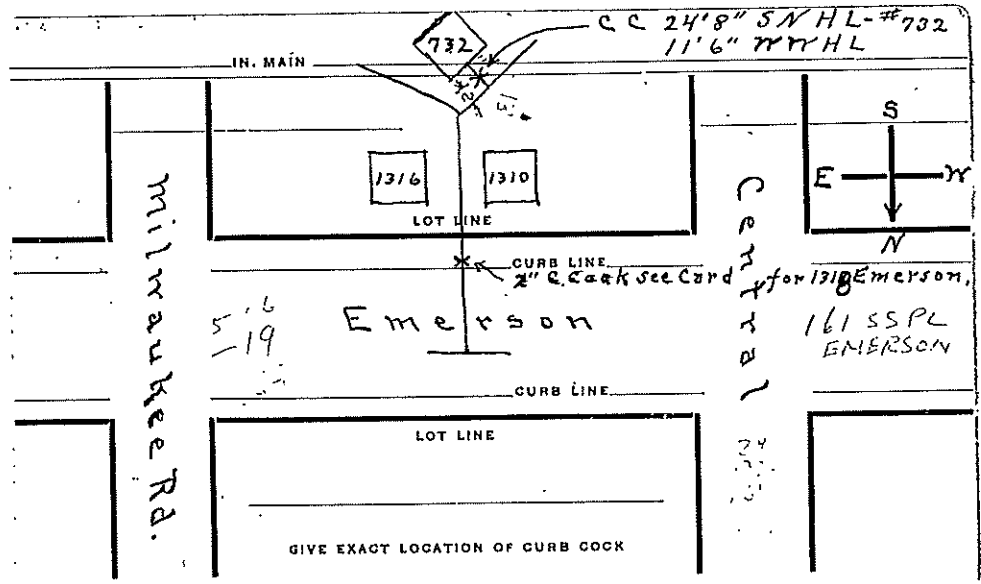
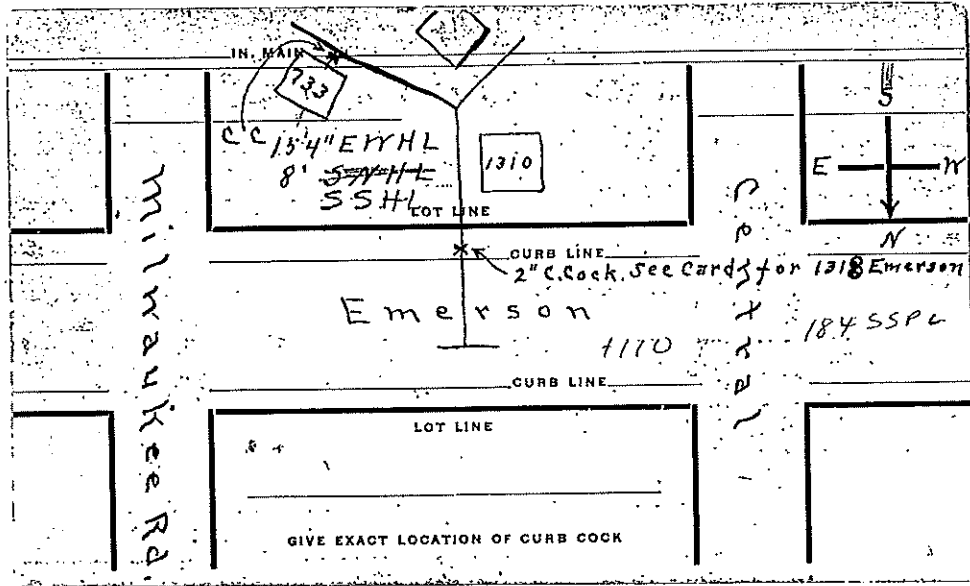

Form No. 63-1000-11-24-24 Block No. Lot No.

B. W. G. & E. CO. WATER SERVICE CARD City Order No.

No. 1323 Street Emerson Date Completed 6-12-1926

Owner F. G. Hobart Tenant Hobart Place

Lead Size 2" Length Main to Curb Length Main to Curb Cock

W.I. Size Length Curb Cock to Cellar Total Length Lead & W. I.

Cover at Building Cover at Main 6' Paving Soil L & G

Nature of Work NEW MAIN TO CURB W. O. No. 718 Foreman P. Peterson

Remarks Service for Hobart Place.
See cards for Hobart Place.
~~NEW MAIN TO CURB~~ NO UNIT - Considered as 2" main

WATER SERVICE RECORD		ADDRESS <u>1320 EMERSON</u>	
WPL 1314-D <u>HUGHES</u>		OWNER	
YEAR INSTALLED <u>1990</u>		TAXING DISTRICT <u>BELOIT C</u>	
WORK ORDER <u>90302 #21</u>		AREA MAP NUMBER <u>1-12-36.2.3</u>	
SIZE <u>3/4"</u>	KIND <u>Cu</u>	BLOCK NUMBER	LOT NUMBER
MAIN TO CURB VALVE <u>45</u> FT.		CURB VALVE TO P.L. <u>10</u> FT.	
CURB VALVE LOCATION <u>520</u> FT. W OF W P.L. OF MILWAUKEE ST.			
TAP LOCATION <u>565</u> FT. W OF W P.L. OF MILWAUKEE ST.			
CONNECTS TO MAIN	SIZE KIND <u>4" CI</u>	CURB VALVE <u>3</u> FT. E OF W BLDG. LINE	
REMARKS <u>72" DEEP AT MAIN & CV.</u>			
TUMBLE CARD - MAKE SKETCH WITH MEASUREMENTS. SHOW CURB VALVE AND MAIN.			

Kept
 3/4 PE
 8-9-2017
 see New
 Sheet

1323 1-12-36.2.3

DATE LOCATION 1323 Emerson St NO.

OWNER John Buckley TENANT Owner

SIZE OF SERVICE 5/8 DEPTH OF MAIN 6' Lead

DEPTH OF BUILDING LENGTH FROM MAIN TO CURB 14'

MATERIAL USED

REMARKS Repaired and Inspected 4/29/15 add
PK/jc

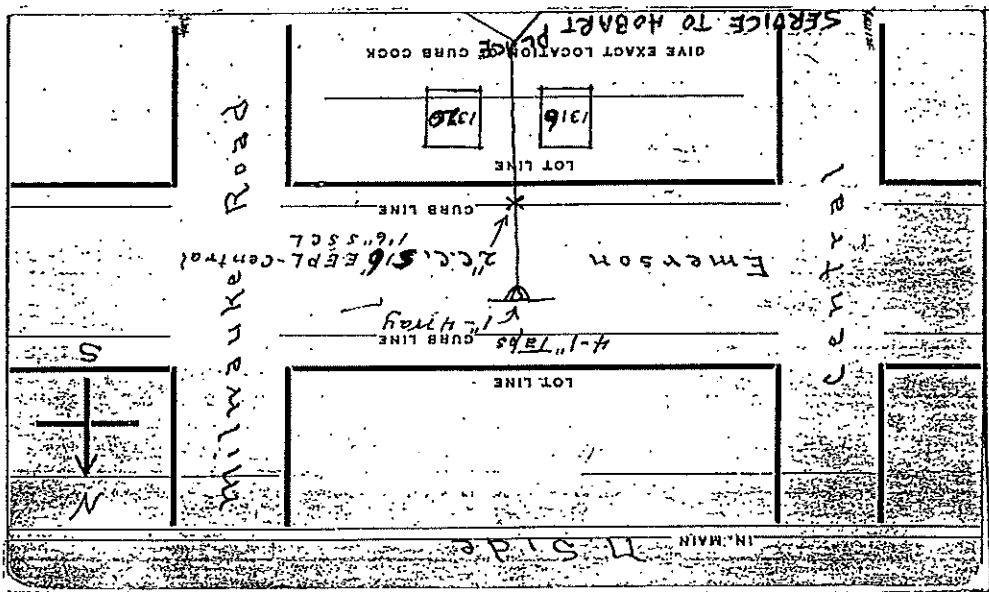
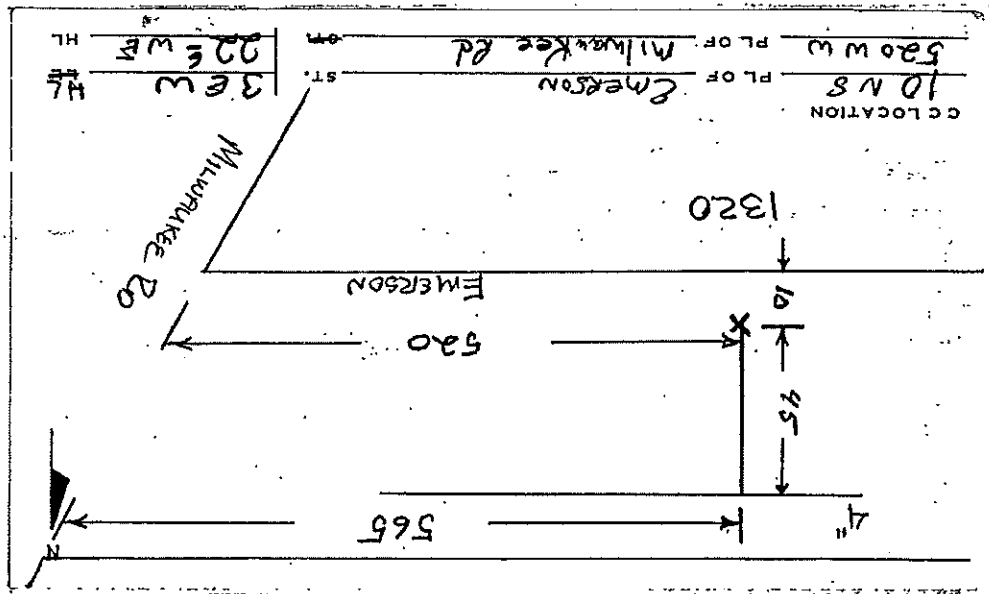
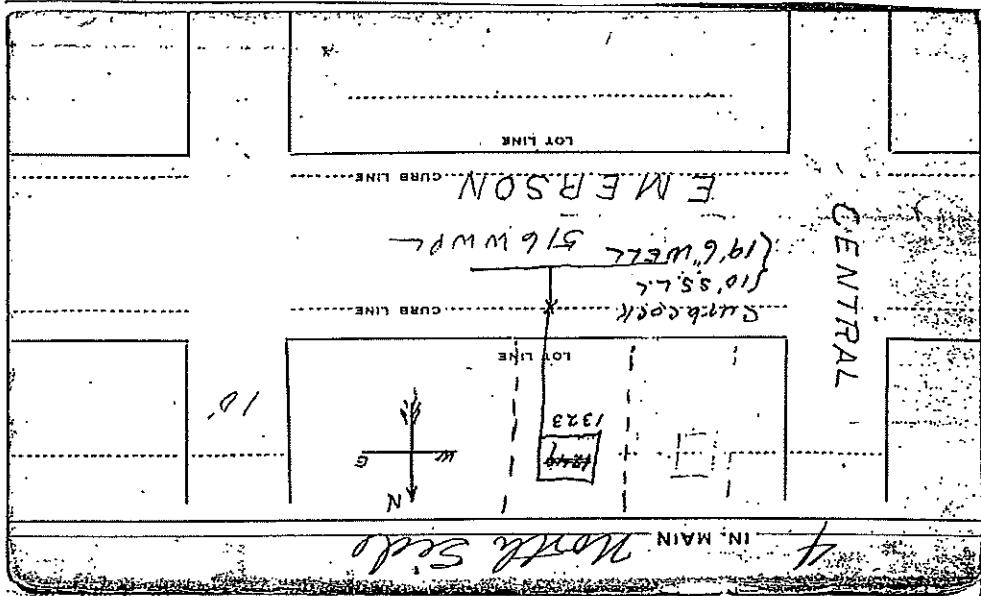

APPENDIX 3:

Hobart Place

Easement for Water Facilities

IMPORTANT PAPER
HANDLE PROMPTLY
AND RETURN TO
IMPORTANT PAPER FILE - WIS. POWER & LIGHT CO.

1940

EASEMENT

Acct. 259
Rock
11 96

In consideration of One (\$1.00) Dollar, and other valuable consideration, the undersigned, Frank G. Hobart and wife, owners of the east twenty-two (22) feet in equal width of Lot one (1) and the west twenty-two (22) feet in equal width of Lot two (2) of Pickard and Dow's Addition to the City of Beloit, also of Lots five (5) and six (6) of Hobart's Subdivision in the City of Beloit, hereby grant to the Wisconsin Power and Light Company, their successors and assigns, the right to maintain water and gas pipes, also underground electric conduits now extending from supply mains on Emerson Street crossing said lots and supplying services to Lots three (3), four (4), five (5), six (6) and seven (7) of said Subdivision, and to a street light located within the paved circle drive in said Subdivision.

C17638

This agreement is binding upon the heirs, successors and assigns of the parties hereto.

Signed and sealed at Beloit, Wis., this 12th day of Dec. 1940.

Witness: J. J. Kelley.
Witness: Elmer Sydeman

Frank G. Hobart SEAL
Land Owner

Ida S. Hobart SEAL
His Wife

STATE OF WISCONSIN)
COUNTY OF Rock) ss.

Personally appeared before me this 12th day of Dec. A.D. 1940

to me known to be the person who executed the instrument above and acknowledge the same.

J. J. Kelley.

Notary Public, Rock County, Wis.
My Commission expires July 16th 1944

No. 422196

P.

Frank R. Robert rug

to

Wasserman Brown and

Light Company

Exempt

W. A. L. GERRY, WIS. } ss.

for record the - 24

May A. D. 1941 at 10 45

M. and recorded in Vol.

32 of Mines Page 17

Bernice H. Smith

1941

Mr. James Light Co.
(2)

City
5/11

RECEIVED

GENERAL OFFICE
MAY 11 1941

1362

C24-10 EMERSON ST AND HOBART PLACE OVERVIEW



East 22-ft of Lot 1 and West
22-ft of Lot 2 of Pickard and
Dow's Addition

Lots 3, 4, 5, 6, 7 of Hobart's
Subdivision

Source: Cityworks, The City of Beloit GIS, and Rock County GIS

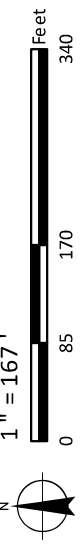

APPENDIX 4:

City of Beloit Contract for Professional Services

City of Beloit
CONTRACT FOR PURCHASE OF SERVICES

Project Name:

This Agreement is by and between the **City of Beloit**, a Wisconsin municipal corporation, referred to herein as the **City**; and _____, referred to herein as the **Consultant**. Together, the City and Consultant are referred to as the **Parties**.

The Consultant is a: Corporation Limited Liability Company General Partnership LLP
 Sole Proprietor Unincorporated Association Other:

State of organization:

Recitals

The City has issued request for proposals/quote, referred to as the RFP/RFQ, for consulting services in connection with the following Project:

The RFP/RFQ contained a specific Scope of Work to be incorporated into the successful bidder's Agreement.

The Consultant submitted a proposal in response to the RFP/RFQ, and was selected by the City to be awarded the Agreement for the project.

The Consultant is willing to perform consulting services according to the Scope of Work stated in the RFP/RFQ and the Consultant's responsive Proposal, and to accept the award of the Agreement for the project.

Now, therefore, the City and the Consultant agree and contract as follows:

1. **SCOPE OF WORK.** The Consultant shall perform the following services according to the following schedule(s) or attachment(s): List all attachments here by name, and attach and label them accordingly.

Order of Precedence: In the event of a conflict between the terms of this Contract for Purchase of Services and the terms of any document attached or incorporated herein, the terms of this Contract for Purchase of Services shall control and supersede any such conflicting term.

2. **TERM AND EFFECTIVE DATE.** This Agreement shall become effective upon execution by the City Manager, (or another City Official, if authorized) on behalf of the City of Beloit, unless another effective date is specified in the Attachment(s) incorporated in Section 1, however in no case shall work commence before execution by the City of Beloit.

The term of this Agreement shall be _____ (insert dates or reference attachments as needed).

3. **ENTIRE AGREEMENT.** This Contract for Purchase of Services, including any and all attachments, exhibits and other documents referenced in Section 1 (hereafter, "Agreement" or "Contract") is the entire Agreement of the parties and supersedes any and all oral contracts and negotiations between the parties. If any document referenced in Section 1 includes a statement that expressly or implicitly disclaims the applicability of this Contract for Purchase of Services, or a statement that such other document is the "entire agreement," such statement shall be deemed rejected and shall not apply to this Agreement.
4. **AMENDMENTS TO AGREEMENT.** This Agreement shall be binding on the parties hereto, their respective heirs, devisees, and successors, and cannot be varied or waived by any oral representations or promise of any agent or other person of the parties hereto. This Agreement may be amended only by written instrument signed by both parties. If in the reasonable judgment of the City, the scope or nature of the services to be performed by Consultant change or deviate materially from the scope or nature of the services described above, the City may, at its discretion, suspend performance of its services until a written agreement superseding this Agreement and adjusting the scope, schedule, and terms and conditions has been executed. Where additional work is to be completed on a time and expense compensation, charges shall be in accordance with the fee schedule submitted with the Consultant's Proposal.
5. **ASSIGNABILITY/SUBCONTRACTING.** Consultant shall not assign or subcontract any interest or obligation under this Agreement without the City's prior written approval. All of the services required hereunder will be performed by Consultant and employees of Consultant. All terms, conditions, covenants and agreements herein shall extend to and be obligatory upon any successors or assigns of Consultant upon the execution of any written consent by the City.
6. **DESIGNATED REPRESENTATIVE.**
 - A. Consultant designates _____ as Agreement Agent with primary responsibility for the performance of this Agreement. In case this Agreement Agent is replaced by another for any reason, the Consultant will designate another Agreement Agent within seven (7) calendar days of the time the first terminates his or her employment or responsibility using the procedure set forth in Section 17, Notices.
 - B. In the event of the death, disability, removal or resignation of the person designated above as the Agreement Agent, the City may accept another person as the Agreement Agent or may terminate this Agreement under Section 38, at its option.
7. **COMMENCEMENT AND PROGRESS.**
 - A. Services under this Agreement shall commence upon written order from the City to the Consultant. This order will constitute authorization to proceed.
 - B. The Consultant shall complete the services under this Agreement within the time for completion specified in the Scope of Services, including any amendments. The Consultant's services are completed when the City notifies the Consultant in writing that the services are complete and are acceptable. The time for completion shall not be extended because of any delay attributable to the Consultant, but it may be extended by the City in the event of a delay attributable to the City, or in the event of unavoidable delay caused by war, insurrection, natural disaster, or other unexpected event beyond the control of the Consultant. If at any time the Consultant believes that the time for completion of the work

should be extended because of unavoidable delay caused by an unexpected event, or because of a delay attributable to the City, the Consultant shall notify the City as soon as possible, but not later than seven (7) calendar days after such an event. Such notice shall include any justification for an extension of time and shall identify the amount of time claimed to be necessary to complete the work.

- C. Services by the Consultant shall proceed continuously and expeditiously through completion of each phase of the work.
 - D. Progress reports documenting the extent of completed services shall be prepared by the Consultant and submitted to the City with each invoice under Section 11 of this Agreement, and at such other times as the City may specify.
 - E. The Consultant shall notify the City in writing when the Consultant has determined that the services under this Agreement have been completed. When the City determines that the services are complete and are acceptable, the City will provide written notification to the Consultant, acknowledging formal acceptance of the completed services.
8. **STANDARD OF WORK.** Consultant will perform the Work according to generally-accepted industry practices of the professions of the individual employees performing the Work for Consultant.
9. **FEES AND PAYMENT.** Total fees payable to Consultant shall not exceed the amount of \$ for all services, materials, equipment, and authorized reimbursable expenses under this Agreement unless an Amendment to Agreement, signed by both parties, approves additional fees in writing. Any such additional fees shall be defined in writing and authorized prior to execution of such work. Consultant shall invoice the City monthly, as Work progresses. All invoices shall be payable net 30 days.
10. **EXTRA SERVICES.** The City may require the Consultant to perform extra services or decreased services, according to the procedure set forth in Section 10. Extra services or decreased services means services which are not different in kind or nature from the services called for in the Scope of Services, Section 1, but which may increase or decrease the quantity and kind of labor or materials or expense of performing the services. Extra services may not increase the total contract price, as set forth in Section 9, unless the Agreement is amended as provided in Section 4 above.
11. **BASIS FOR PAYMENT.**
- A. General.
 - (1) The City will pay the Consultant for the completed and accepted services rendered under this Agreement on the basis and at the contract price set forth in Section 9 of this Agreement. The City will pay the Consultant for completed and approved "extra services", if any, if such "extra services" are authorized according to the procedure established in this section. The rate of payment for "extra services" shall be the rate established in this Agreement. Such payment shall be full compensation for services rendered and for all labor, material, supplies, equipment and incidentals necessary to complete the services.
 - (2) The Consultant shall submit invoices, on the form or format approved by the City and as may be further specified in Section 1 of this Agreement. The City will pay the Consultant in accordance with the schedule, if any, set forth in Section 1. The final invoice, if applicable, shall be submitted to the City within three months of completion of services under this Agreement.

- (3) Should this Agreement contain more than one service, a separate invoice and a separate final statement shall be submitted for each individual service.
- (4) Payment shall not be construed as City acceptance of unsatisfactory or defective services or improper materials.
- (5) Final payment of any balance due the Consultant will be made upon acceptance by the City of the services under the Agreement and upon receipt by the City of documents required to be returned or to be furnished by the Consultant under this Agreement.
- (6) The City has the equitable right to set off against any sum due and payable to the Consultant under this Agreement, any amount the City determines the Consultant owes the City, whether arising under this Agreement or under any other Agreement or otherwise.
- (7) Compensation in excess of the total Agreement price will not be allowed unless authorized by an amendment under Section 4.
- (8) The City will not compensate for unsatisfactory performance by the Consultant.

B. Service Orders, Extra Service, or Decreased Service.

- (1) Written orders regarding the services, including extra services or decreased services, will be given by the City, using the procedure set forth in Section 10.
- (2) The City may, by written order, request extra services or decreased services, as defined in Section 9 of this Agreement. Unless the Consultant believes the extra services entitle it to extra compensation or additional time, the Consultant shall proceed to furnish the necessary labor, materials, and professional services to complete the services within the time limits specified in the Scope of Services, Section 1 of this Agreement, including any amendments under Section 4 of this Agreement.
- (3) If in the Consultant's opinion the order for extra service would entitle it to extra compensation or extra time, or both, the Consultant shall not proceed to carry out the extra service, but shall notify the City, pursuant to Section 17 of this Agreement. The notification shall include the justification for the claim for extra compensation or extra time, or both, and the amount of additional fee or time requested.
- (4) The City shall review the Consultant's submittal and respond in writing, either authorizing the Consultant to perform the extra service, or refusing to authorize it. The Consultant shall not receive additional compensation or time unless the extra compensation is authorized by the City in writing.

12. **OWNERSHIP OF WORK PRODUCT.** Any reports, specifications, drawings, or other documents prepared by the Consultant in the performance of its obligations under this Agreement shall become the property of the City. All such materials shall be returned to the City upon completion, termination, or cancellation of this Agreement and payment in full of all monies due the Consultant. The Consultant shall not use, willingly allow, or cause such materials to be used for any purpose other than the performance of all Consultant's obligations under this Agreement without the written consent of the City. The City agrees that the Consultant shall not be responsible for any re-use by the City, or by third parties that obtained the documents from or through the City, for purposes other than original intent of the documents provided by the Consultant.

13. **SAFETY.**

- a. Consultant shall comply with all Occupational Safety and Health Administration (OSHA) and State and Local safety and health standards and any other applicable rules and regulations.

b. Consultant's work or field personnel shall not be responsible for determining or implementing the means, methods, techniques, sequences or procedures of construction. Consultant will not be responsible for evaluating, reporting or effecting job conditions concerning health, safety or welfare, unless specifically requested in writing. Consultant's work or failure to perform same shall not in any way excuse any contractor, subcontractor or supplier from performance of its work in accordance with contract documents.

14. **RECORD KEEPING.** Consultant shall keep all documents and records generated in the performance of the Work for no less than 7 years after completion of the Work, and shall make them available to the City at the City's request. Consultant acknowledges that such documents and records may be subject to Wisconsin's Open Records Law.

15. **COOPERATION BY CITY.** The City shall cooperate with the Consultant in the performance of the Work, and shall respond timely to all reasonable requests for information and access.

16. **PARTIES ARE INDEPENDENT CONTRACTORS.** Nothing in this Agreement shall be construed to create any relationship between the Parties other than independent contractors. Unless specifically provided in this Agreement, the Parties are not agents for one another, have no authority to bind the other to contracts, and have no vicarious liability for the other's acts or omissions.

17. **NOTICES.** All notices required by this Agreement, and all other communications between the Parties, shall be addressed as follows:

To the City	Name:
	Address:
	City/ST/ZIP:
	Phone:
	Email:

To the Consultant	Name:
	Address:
	City/ST/ZIP:
	Phone:
	Email:

18. **GOVERNMENTAL IMMUNITIES AND NOTICE REQUIREMENT PRESERVED.** Nothing in this Agreement shall be construed to be a waiver or modification of the governmental immunities or notice requirements imposed by Wis. Stats. §893.80 or any other law.

19. **PERMITS AND LICENSES.** Consultant shall be responsible, at Consultant's expense, for obtaining all permits and licenses required for the performance of the Work unless expressly agreed by the City.

20. **NO WAIVER.** No failure to exercise, and no delay in exercising, any right, power or remedy hereunder on the part of the City or Consultant shall operate as a waiver thereof, nor shall any single or partial exercise of any right, power or remedy preclude any other or further exercise thereof or the exercise of any other right, power or remedy. No express waiver shall affect any event or default other than the event or default specified in such waiver, and any such waiver, to be effective, must be in writing and shall be operative only for the time and to the extent expressly provided by the City or Consultant therein. A waiver of any covenant, term or condition contained herein shall not be construed as a waiver

of any subsequent breach of the same covenant, term or condition.

21. **NON-DISCRIMINATION.** The undersigned will not discriminate against any qualified employee or qualified applicant for employment because of race, color, national origin, ancestry, religion, age, marital status, disability, sex, or sexual orientation. In the event any portion of this Agreement is subcontracted by the undersigned, said subcontract shall include a provision prohibiting the subcontractor from discriminating against any qualified employee or qualified applicant for employment because of race, color, national origin, ancestry, religion, age, marital status, disability, sex, or sexual orientation. This provision is inserted herein in compliance with Section 1.09 of the Code of General Ordinances of the City of Beloit, and shall be interpreted so as to carry out the intent of said ordinance.

22. **INDEMNIFICATION.**

- a. Consultant hereby agrees to indemnify, defend and hold harmless the City, its elected and appointed officials, officers, employees, agents, representatives and volunteers, and each of them, from and against any and all suits, actions, legal or administrative proceedings, claims, demands, damages, liabilities, interest, attorneys' fees, costs and expenses of whatsoever kind or nature in any manner directly or indirectly caused, occasioned, or contributed to in whole or in part or claimed to be caused, occasioned, or contributed to in whole or in part, by reason of any act, omission, fault, or negligence, whether active or passive, of Consultant or of anyone acting under its direction or control or on its behalf, even if liability is also sought to be imposed on City, its elected and appointed officials, officers, employees, agents, representatives and volunteers. The obligation to indemnify, defend and hold harmless the City, its elected and appointed officials, officers, employees, agents, representatives and volunteers, and each of them, shall be applicable except to the extent that liability results from the negligence of the City, its elected and appointed officials, officers, employees, agents, representatives and volunteers.
- b. Consultant shall reimburse the City, its elected and appointed officials, officers, employees, agent or authorized representatives or volunteers for any and all legal expenses and costs incurred by each of them in connection therewith or in enforcing the indemnity herein provided.
- c. In the event that Consultant employs other persons, firms, corporations or entities (sub-contractor) as part of the work covered by this Agreement, it shall be Consultant's responsibility to require and confirm that each sub-contractor enters into an Indemnity Agreement in favor of the City, its elected and appointed officials, officers, employees, agents, representatives and volunteers, which is identical to this Indemnity Agreement.
- d. This indemnity provision shall survive the termination or expiration of this Agreement.

23. **INSURANCE**

- a. Consultant shall not commence work under this Agreement until it has obtained the insurance required herein. All coverages shall be with insurance carriers licensed and admitted to do business in the State of Wisconsin. All coverages shall be with carriers acceptable to the City. A minimum AM Best Rating of A-VII is required.
- b. It is hereby understood and agreed that the insurance required by the City is primary coverage and that any insurance or self-insurance maintained by the City, its officers, council members, agents, employees or authorized volunteers will not contribute to a loss.

- c. *Worker's Compensation and Employers Liability Minimum Requirements as required by Statute:* Consultant shall cover or insure under applicable labor laws relating to worker's compensation insurance, all of their employees in accordance with the law in the State of Wisconsin. Consultant shall provide statutory coverage for work related injuries and employer's liability insurance with limits of \$100,000 each accident, \$500,000 disease policy limit and \$100,000 disease each employee.

- d. *Liability Insurance:* Consultant shall procure and maintain during the life of this Agreement the following Commercial General Liability Insurance and Automobile Liability insurances:
 - i. PROFESSIONAL LIABILITY (Errors and Omissions)
 - (a) Minimum Limits
 - i. \$2,000,000 each claim/\$2,000,000 annual aggregate
 - ii. Any deductible not to exceed \$25,000 each claim
 - (b) Must continue coverage for 3 years after final payment for service/job

 - ii. GENERAL LIABILITY COVERAGE
 - a. Commercial General Liability
 - i. \$2,000,000 general aggregate
 - ii. \$1,000,000 products - completed operations aggregate
 - iii. \$1,000,000 personal injury and advertising injury
 - iv. \$2,000,000 each occurrence limit
 - b. Claims made form of coverage is not acceptable.
 - c. Insurance must include:
 - i. Premises and Operations Liability
 - ii. Blanket Contractual Liability including coverage for the joint negligence of the City, it officers, council members, agents, employees, authorized volunteers and the named insured
 - iii. Personal Injury
 - iv. Explosion, collapse and underground coverage
 - v. Products/Completed Operations
 - vi. Independent Contractors

 - iii. BUSINESS AUTOMOBILE COVERAGE
 - a. Minimum Limits - \$1,000,000 Combined Single Limit for Bodily Injury and Property Damage each accident
 - b. Must cover liability for "Any Auto" - including Owned, Non-Owned and Hired Automobile Liability

- e. *Additional Insured:* Consultant shall name the City, including all elected and appointed officials, all employees and volunteers, all boards, commissions and/or authorities and their board members, employees and volunteers as Additional Insured on the General Liability Coverage. This coverage shall be primary to the Additional Insured, and not contributing with any other insurance or similar protection available to the Additional Insured, whether other available coverage is primary, contributing or excess.

- f. *Waiver of Workers Compensation Subrogation:* The workers' compensation policy is to be endorsed with a waiver of subrogation. The insurance company, in its endorsement, agrees to

waive all rights of subrogation against the City, its officers, officials, employees and volunteers for losses paid under the terms of the policy that arises from the work performed by the named insured for or on behalf of the City.

- g. *Cancellation Notice*: All insurances required by this Agreement shall include an endorsement stating the following: "Thirty (30) days Advance Written Notice of Cancellation or Ten (10) days for Non-Renewal shall be sent to: City of Beloit; Attn: Risk Management; 100 State Street; Beloit, WI 53511.
- h. *Proof of Insurance Coverage*: Consultant shall provide to the City, at the time this Agreement is returned for execution, Certificates of Insurance and/or policies, acceptable to the City. If so requested, certified copies of any or all policies shall also be furnished. The Additional Insured Policy endorsement must accompany the Certificate of Insurance. A copy of the Certificate of Insurance must be on file with Risk Management. If no Certificates of Insurance and/or policies are provided to the City upon execution of this Agreement, the Agreement shall be null and void.
- i. *Continuation of Coverage*: If any of the above coverage expires during the term of this Agreement, the Consultant shall deliver renewal certificates and/or policies to the City at least ten (10) days prior to the expiration date.

- 24. **THIRD PARTY RIGHTS.** This Agreement is intended to be solely between the parties hereto. No part of this Agreement shall be construed to add, supplement, amend, abridge or repeal existing rights, benefits or privileges of any third party or parties, including but not limited to employees of either of the parties.
- 25. **AUDIT AND RETAINING OF DOCUMENTS.** The Consultant agrees to provide all reports requested by the City including, but not limited to, financial statements and reports, reports and accounting of services rendered, and any other reports or documents requested. Financial and service reports shall be provided according to a schedule (when applicable) to be included in this Agreement. Any other reports or documents shall be provided within five (5) working days after the Consultant receives the City's written requests, unless the parties agree in writing on a longer period. Payroll records and any other documents relating to the performance of services under the terms of this Agreement shall be retained by the Consultant for a period of three (3) years after completion of all work under this Agreement, in order to be available for audit by the City or its designee.
- 26. **CORPORATE AUTHORIZATION.** The individuals executing this Agreement on behalf of the Consultant warrant and represent that they are duly authorized to bind the Consultant to this Agreement. Consultant warrants and represents that the execution of this Agreement is not prohibited by the Consultant's articles of incorporation, by-laws, operating agreement, or other internal operating orders, or by any applicable law, regulation or court order. Consultant shall provide proof upon request.
- 27. **ASSISTANCE OF COUNSEL, VOLUNTARY AGREEMENT.** The Consultant acknowledges that it has either had the assistance of legal counsel in the negotiation, review and execution of this Agreement, or has voluntarily waived the opportunity to do so; that it has read and understood each of this Agreement's terms, conditions and provisions, and their effects; and that it has executed this Agreement freely and not under conditions of duress.
- 28. **ADEQUACY OF CONSIDERATION.** The Parties acknowledge that the consideration expressed in this Agreement is adequate and sufficient to make the obligations contained in this Agreement binding upon

the Parties.

29. **COSTS OF ENFORCEMENT.** The Parties agree that in the event legal action is necessary to enforce any term or condition of this Agreement, then the breaching Party will pay the non-breaching Party's costs incurred in such legal action, including actual attorney fees. If a judgment is taken, then costs of enforcement will be added to the judgment.
30. **SEVERABILITY.** If any term of this Agreement is held unenforceable by a court having jurisdiction, then to the extent the unenforceable term can be severed from the remainder of this Agreement without affecting the enforceability of the remainder of this Agreement or substantially frustrating its purpose, it will be so severed, and the remainder of this Agreement will remain in effect and enforceable.
31. **SURVIVAL AND PARTIES BOUND.** Unless specifically limited in this Agreement, any term, condition or provision of this Agreement will survive the execution of this Agreement or any stated time periods, to the extent necessary for their performance. This Agreement is binding upon, and inures to the benefit of, the Parties' successors, assigns, heirs, executors, trustees and personal representatives.
32. **GOVERNING LAW AND JURISDICTION.** This Agreement will be construed and enforced according to the laws of Wisconsin. If a lawsuit arises out of this Agreement, it shall be filed in the state Circuit Court for Rock County, Wisconsin. The Parties consent to personal and subject-matter jurisdiction in Wisconsin, and waive all jurisdictional defenses.
33. **INTEGRATION.** This Agreement constitutes the entire agreement of the Parties formed by the City's RFP and the Consultant's responsive proposal; however, if any ambiguity in this Agreement requires resolution, or this Agreement is silent on a material point, then reference may be made to the RFP and the Consultant's proposal, in that order of priority, to construe this Agreement. All other agreements and understandings of the parties with respect to the subject matter expressed in this Agreement are unenforceable.
34. **COMPLIANCE WITH APPLICABLE LAWS.** The Consultant shall become familiar with, and shall at all times comply with and observe all federal, state, and local laws, ordinances, and regulations which in any manner affect the services or conduct of the Consultant and its agents and employees.
35. **CONFLICT OF INTEREST.**
 - A. The Consultant warrants that it and its agents and employees have no public or private interest, and will not acquire directly or indirectly any such interest, which would conflict in any manner with the performance of the services under this Agreement.
 - B. The Consultant shall not employ or contract with any person currently employed by the City for any services included under the provisions of this Agreement.
36. **PUBLIC RECORDS LAW.** Consultant understands that the City is bound by the Wisconsin Public Records Law, Wis. Stat. § 19.21, *et seq.* Pursuant to Wis. Stat. § 19.36(3), the City may be obligated to produce, to a third party, the records of the Consultant that are "produced or collected" by the Consultant under this Agreement ("Records"). The Consultant is further directed to Wis. Stat. § 19.21, *et seq.*, for the statutory definition of Records subject to disclosure under this paragraph, and the Consultant acknowledges that it has read and understands that definition. Irrespective of any other term of this Agreement, the Consultant is (1) obligated to retain Records for seven (7) years from the date of the Record's creation, and (2) produce such Records to the City if, in the City's sole determination, the City is required to produce the Records to a third party in response to a public

records request. Consultant's failure to retain and produce Records as required by this paragraph shall constitute a material breach of the Agreement, and Consultant must defend and hold the City harmless from liability due such breach. The provisions of this paragraph shall survive the term of this Agreement, or any extensions or renewals of it.

37. **CONFIDENTIALITY.** Consultant agrees not to use or disclose any information it receives from the City under this Agreement that the City has previously identified as confidential or exempt from mandatory public disclosure except as necessary to carry out the purposes of this Agreement or as authorized in advance by the City. The City agrees not to disclose any information it receives from the Consultant, that the Consultant has previously identified as confidential and which the City determines in its sole discretion is protected from mandatory public disclosure under a specific exception to the Wisconsin Open Records Law pursuant to Wis. Stat. § 19.21 *et seq.* The duty of the City and the Consultant to maintain confidentiality of information under this section continues beyond the term of this Agreement, or any extensions or renewals of it.
38. **DEFAULT/TERMINATION.**
- A. In the event Consultant shall default in any of the covenants, agreements, commitments, or conditions herein contained, and any such default shall continue unremedied for a period of ten (10) days after written notice thereof to Consultant, the City may, at its option and in addition to all other rights and remedies which it may have at law or in equity against Consultant, including expressly the specific enforcement hereof, forthwith have the cumulative right to immediately terminate this Agreement and all rights of Consultant under this Agreement.
- B. Notwithstanding paragraph A., above, Either party may terminate this Agreement without cause by giving written notice of termination to the other party, with termination to occur no sooner than 20 days after delivery of the notice. Upon termination, Consultant shall be paid for all Work completed as of the date of termination.
39. **AGREEMENT NOT TO BE CONSTRUED AGAINST ANY PARTY.** This Agreement is the product of negotiation between the parties hereto and no term, covenant or provision herein or the failure to include a term, covenant or provision shall be construed against any party hereto solely on the basis that one party or the other drafted this Agreement or any term, covenant or condition contained herein.
40. **COUNTERPARTS, ELECTRONIC DELIVERY.** This Agreement may be signed in counterparts, each of which shall be taken together as a whole to comprise a single document. Signatures on this Agreement may be exchanged between the parties by facsimile, electronic scanned copy (.pdf) or similar technology and shall be as valid as original. Executed copies or counterparts of this Agreement may be delivered by facsimile or email and upon receipt will be deemed original and binding upon the parties hereto, whether or not a hard copy is also delivered. Copies of this Agreement, fully executed, shall be as valid as an original.

Signature Page to Follow

IN WITNESS WHEREOF, the parties hereto have set their hands.

Date: _____

Date: _____

CITY OF БЕЛОIT

CONSULTANT

By: _____
(Signature)

Print Name of Contracting Entity

(Print Name and Title of Person Signing)

By: _____
(Signature)

ATTEST:

(Print Name and Title of Person Signing)

By: _____
(Signature)

(Print Name and Title of Person Signing)

APPROVED AS TO FORM:

By: _____
Elizabeth A. Krueger, City Attorney